

DIST. F-5.5. NO. 20-1920

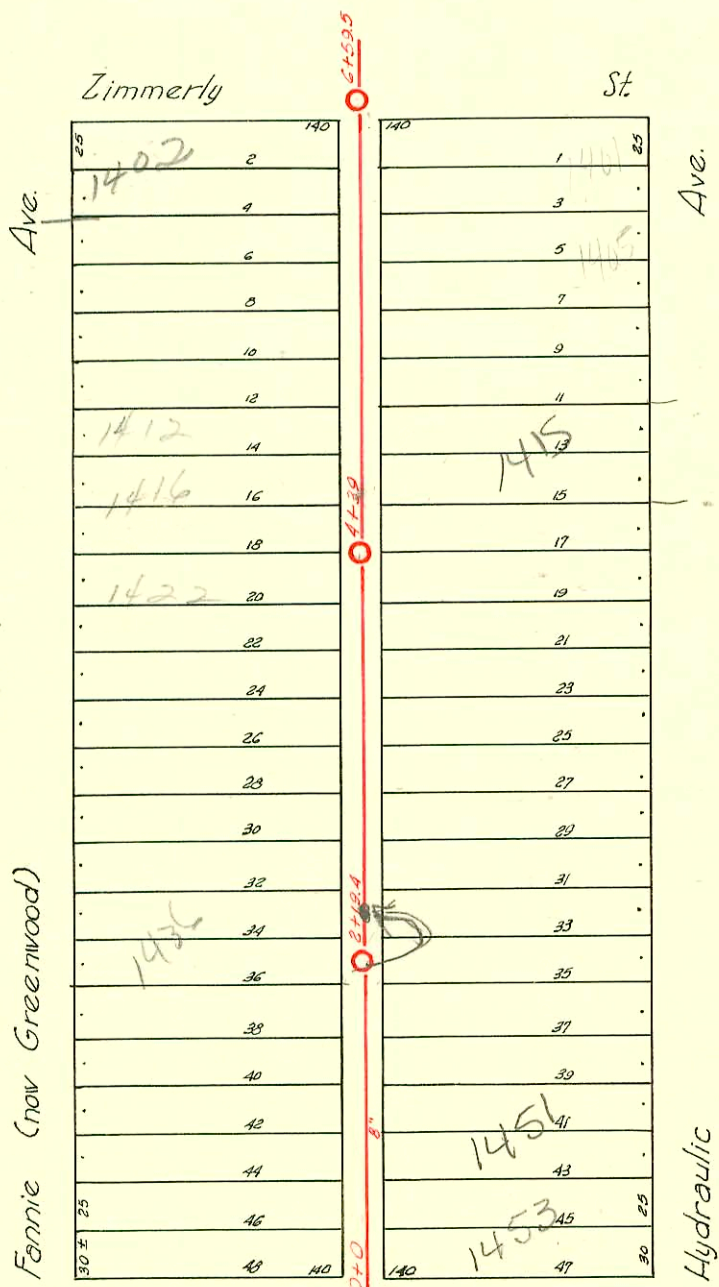

This MH should be where shown in permit BR

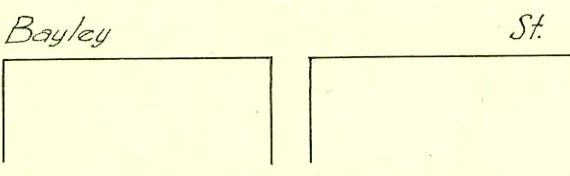
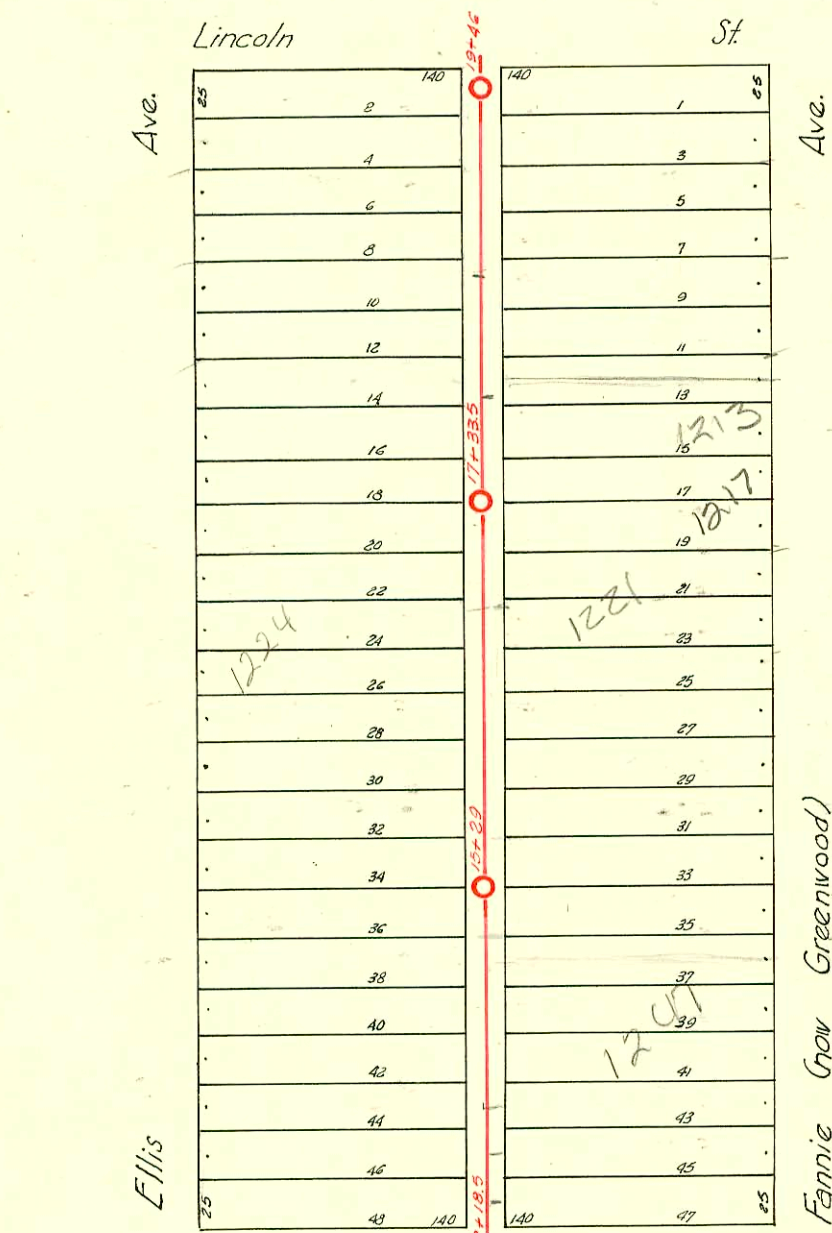
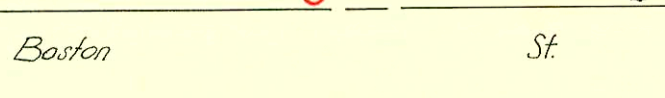

D-111

CONSTRUCTION RECORD						SERVICE RECORD						
STATION	ELEVATION		Depth	MANHOLE	4-INCH "Y" BRANCHES		No. of Permit		House Number		DATE OF PERMITS	
	Ground	Grade			North West	South East	North West	South East	North West	South East	North West	South East
13+00	107.87	97.66	10.21	13+18.5	4" SDR17 13+56.5	+54	2001- #06671 928	#2006 #83	1258 R Ellis	1257 Greenwood 1516 E. Bayley 1255 Fannie	3-28-01 6-21-23	9-14-54 2-28-29 12-12-24
14+00	108.08	98.16	9.92		14+07.5	14+05	#2532	#1317	1252 Ellis	1243 Fannie	11-13-24	6-5-24
15+00	107.81	98.66	9.15	15+29	15+11.5	+09	#932	81578	#555 #932	1247 Fannie 1245 Greenwood	5-24-22 10-4-21	4-6-89 7-9-24 6-26-64
16+00	107.64	99.16	8.48		16+15.5	+13	#4	#1131	1223 Ellis	1227 Fannie	1-3-23	10-13-25
17+00	107.42	99.66	7.76	17+33.5	17+27	+30	#1716	#9210473 1349	1224 ELLIS R 1223 Ellis	1221 R Fannie	12-16-80 12-14-22	5-6-93 8-27-24
18+00	107.02	100.16	6.86		18+19.5	+17	#241	#10811 #1509 #1389	1214 Ellis 1206 Ellis	1209 R Fannie 1207 Fannie	3-14-23	4-27-84 6-29-24 6-12-24
19+00	107.21	100.66	6.55	19+46	19+20	+17.5	#1510			1201 Fannie		6-29-24
0+0	102.66	94.69	7.97	0+0	29.0	+33	#2270	#534 #550	1458 Greenwood 1450 Fannie	1455 S. Hydraulic 1449 S. Hydraulic	6-22-71 see below 10-7-24	4-14-23 4-17-23
1+00	101.84	94.94	6.90		1+12.5	+10	#90	#502	1448 Fannie	1445 S. Hydraulic	4-9-23	2-25-31
2+00	101.76	95.19	6.57	2+19.4	2+16	+13.5	#1555	#572	1436 Fannie	1439 S. Hydraulic	7-7-24	11-1-37
3+00	101.61	95.44	6.17		3+17.5	+15	#193	#565	1433 Fannie	1435 S. Hydraulic	11-18-24 7-30-24	9-2-37
4+00	102.59	95.69	6.90	4+39	4+21	+19.5	#1693	#380 #2002 #1180	1422 Fannie 1415 R S. Hydraulic	1419 S. Hydraulic see below	7-23-24 see below	4-16-28 9-25-22 8-29-29
5+00	103.35	95.94	7.41		5+25.5	+23	#1767		1412 Greenwood		9-21-49	
6+00	103.43	96.19	7.24	6+59.5	6+21.5	+22	#2361	#595	1404 Fannie	1401 S. Hydraulic	10-20-24	4-23-23
					6+59.5		#2194		1402 S. Greenwood		11-9-73	

2003-02143-8115103-1451 Hydraulic - Wichita Exc - 10'4" PVC - lower end (Carter installed New main with Tap) Emergency SWP
 2002-02645 9125102 1415 S Hydraulic - Olson Sewer - Replace sewer - tied to clay tile S'W of WPL -
 2001-00671-3/28/01-1258 S Ellis - Roto-Rooter - Pipe Burst Replacement - SDR17 - Donut 38.6" N of MH (old msmt good)
 1V22, 1V45, 1 Ferreo to CI@house, 2 Ferreo to PVC
 #2521 - Tap - 1521 E. Lincoln - 7-24-40 - Frederick Pflug, Co.
 #1914 - Tap - 1501 E. Lincoln - 5-20-42 - Davidson Pflug, Co.
 #553 - Tap - 1450 Greenwood - 10-2-47 - Baker Pflug, Co.
 #5297 - Tap - 1443 S. Hydraulic - 7-20-51 - Max Hinshaw
 #2007 - Tap - 1257 Greenwood - 9-14-54 - Phipps
 6843 Tap 1402 S Hydraulic 5-13-58 Lu Tader (5+4)
 8051 bench wye, 1416 Greenwood Reynolds 9-15-36 4+47.5