

DIST. 11 - S.S. NO. 20
1920

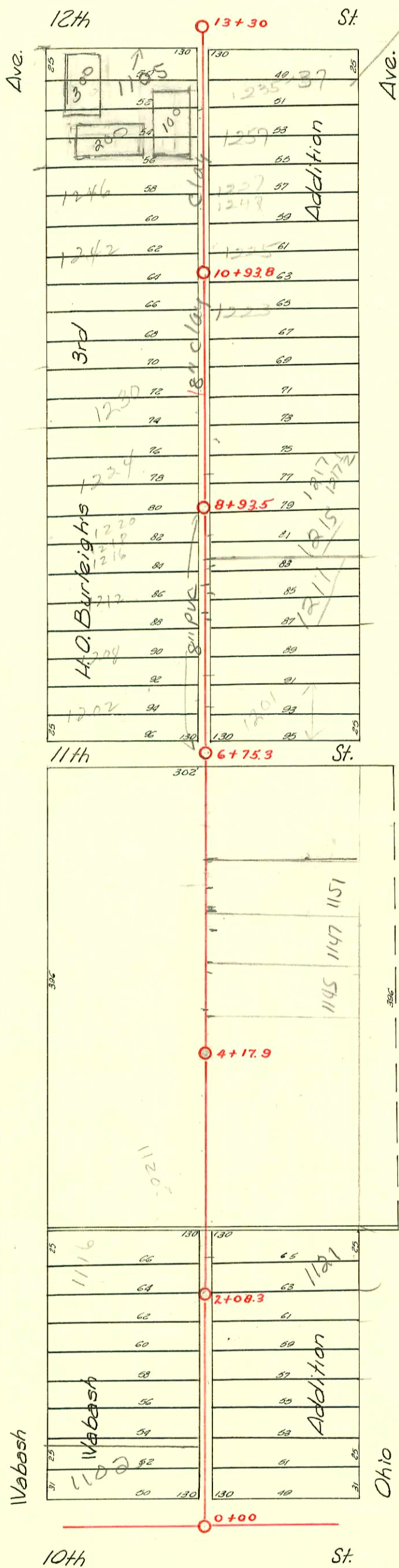

Neighbor Reulac

2001-02065-8/17/01-1102 N Wabash- 4" SCH 40 TWINE CO, 1V22, Tied to clay aprx 2' from main
 SWR 2001-01647 . 7/6/01 1211 N Ohio - Brand fllyg :-
 2006-00444-2-15-06 (1223 N Ohio) 16's g m H- J+S Plm

CONSTRUCTION RECORD

SERVICE RECORD

STATION	ELEVATION		Depth	MANHOLE	4-INCH "Y" BRANCHES		No. of Permit		House Number		DATE OF PERMITS	
	Ground	Grade			North West	South East	North West	South East	North West	South East	North West	South East
0+00	115.22	106.65	8.57	0+00	4" SCH 40 +44.5	+42	# 2001 # 2006 # 2038	872	1103 R Wabash	1133 Ohio 1135 Ohio	8-17-01 12-1-20	7-26-51
1+00	114.89	106.89	8.00		+70.5 +95.5 +20 +44.5 +70.5 +97.5	+68 +93 +17.5 +42 +68 +95	# 2017 # 16272 # 2155 # 2030 # 2127 # 2031		1110 Wabash 1109 R Ohio 1114 Wabash	1133 Ohio 1135 Ohio	6-7-72 9-8-24	5-16-86 9-22-24
2+00	114.42	107.13	7.29	2+08.3	22' 11" MH +22.5	+20	# 20513 # 2029		1116 S10 Wabash	1111 Ohio 1123 N Ohio	8-14-90 9-8-24	9-2-49 11-13-56
3+00	114.66	107.37	7.29	3+00.5	+42.5 +74.5	+40 +72	# 1497 # 2032	3029	1129 Ohio 1120 Wabash		6-20-85 7-24-84 9-8-24	
4+00	115.02	107.61	7.41	4+17.9	+79.5	+77	# 1363		1126 Ohio			6-22-50
5+00	115.99	107.85	8.14		+06 +31.5 +57.5 +86.5	4+03.5 +20 +55 +84	# 11601 # 2033 # 2002 # 2568	1138 Wabash 1144 Wabash 1146 Wabash	1141 Ohio 1143 Ohio 1145 Ohio	7-22-84 9-8-24 9-3-24 11-19-24	5-31-68 7-29-25 5-26-70	
6+00	114.99	108.09	6.9		+22.5 +98.5 +73	5+20 +46 +71.5	# 2180 # 2278	1148 Wabash 1152 Wabash	1141 Ohio 1141 Ohio	9-24-24	12-5-24 4-17-64 3-26-20	
7+00	114.88	108.33	6.55	7+15.3	+25 +52.5 +19.5 +42 +69.5 +94	6+22.5 +50 +17 +39.5 +67 +96.5	# 2319 # 23267 # 343	1156 Wabash 1200 Ohio 1201 Ohio	1149 S10 Ohio 1201 S10 Ohio	10-14-24 5-24-89 7-31-25	2-27-92 7-28-24 9-8-94 9-9-24	
8+00	116.20	108.57	7.63		+23 +44 +74	8+20.5 +41.5 +71.5	# 2444 # 6593	1212 Wabash 1214 Wabash	1207 Ohio 1215 S10 Ohio 1215 S10 Ohio	5-12-48 11-26-51	6-26-74 9-2-24 5-19-29 3-20-30 5-19-29 11-10-24	
9+00	115.23	108.81	6.42	9+01	+24 +49.5 +75	9+21.5 +47 +72.5	# 495	987 W604 Wabash	1224 Wabash 1217 Ohio	1217 Ohio	6-13-40	9-16-98 2-21-84 12-3-24 6-20-39
10+00	114.98	109.05	5.93	10+00	+25.5 +50.5 +77	+23 +48 +64 +98	# 2433 # 2443		1221 Ohio 1240 Ohio			10-27-24 10-30-24
11+00	115.78	109.29	6.49	11+00.5	+26.5 +51 +77	+23 +48.5 +72	# 2965 # 3203 # 4110	1091 Wabash 1246 Wabash	1222 Ohio 1246 Ohio	1225 Ohio 1247 Ohio	3-20-41	10-2-25 4-1-74 8-10-25
12+00	117.15	109.53	7.62	12+00	+53.5 +79.5	+51 +77	# 2074 # 24992 # 2649		1257 Ohio		6-94 9-11-24	
13+00	117.15	109.77	7.38	13+30					1260 Wabash 1255 S10 Ohio		3-26-90 12-3-24	12-15-86

96-12978-7 8996 1105 E 12th Bldg 100 - TAP 12+58
 96-12979-7 8996 1105 E 12th Bldg 200 - TAP 12+60
 96-12980-7 8996 1105 E 12th Bldg 300 - TAP 12+62

95-12139-7 8795 1116 N Wabash - McClung's - wye 2+25.3
 C61329-1121 Ohio - Seal off - at Henning 5/27/77 (18' dia PP)
 80 C 55846-1220 Wabash - at Henning - 11-29-76 (3150.2)
 C19531-1230 Wabash - at Henning - 6-1-70 (9+63.8)
 C3915-1120 Wabash (Add.) Bradford Services - 7-7-67 (3+18.3)

#146 - Tap-1139 Ohio - 7-8-35 - Chas. E. Walter & Ray Miller
 #1693 - Tap-1202 1/2 Wabash - 3-28-47 - Simmons Pkg. Co.
 #4098 - Tap-1208 Wabash - 2-11-53 - Art Prosser
 5303 Tap 1224 Wabash 10-11-57 Frederick

94 16859-7 1078-94 1119 E 12th - McClung's