

LAT. X - DIST. C - S.S. NO. 20  
1921

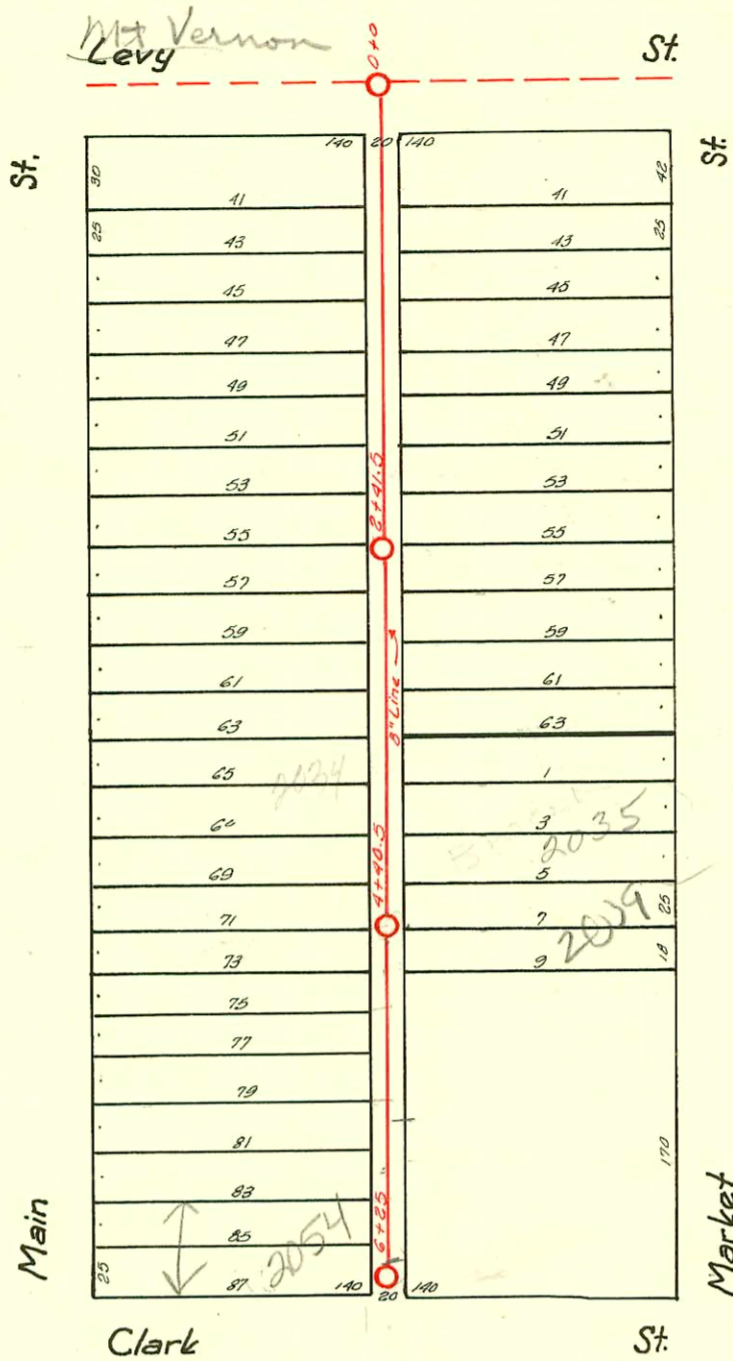

LAT. Y - DIST. C - S.S. NO. 20  
1922

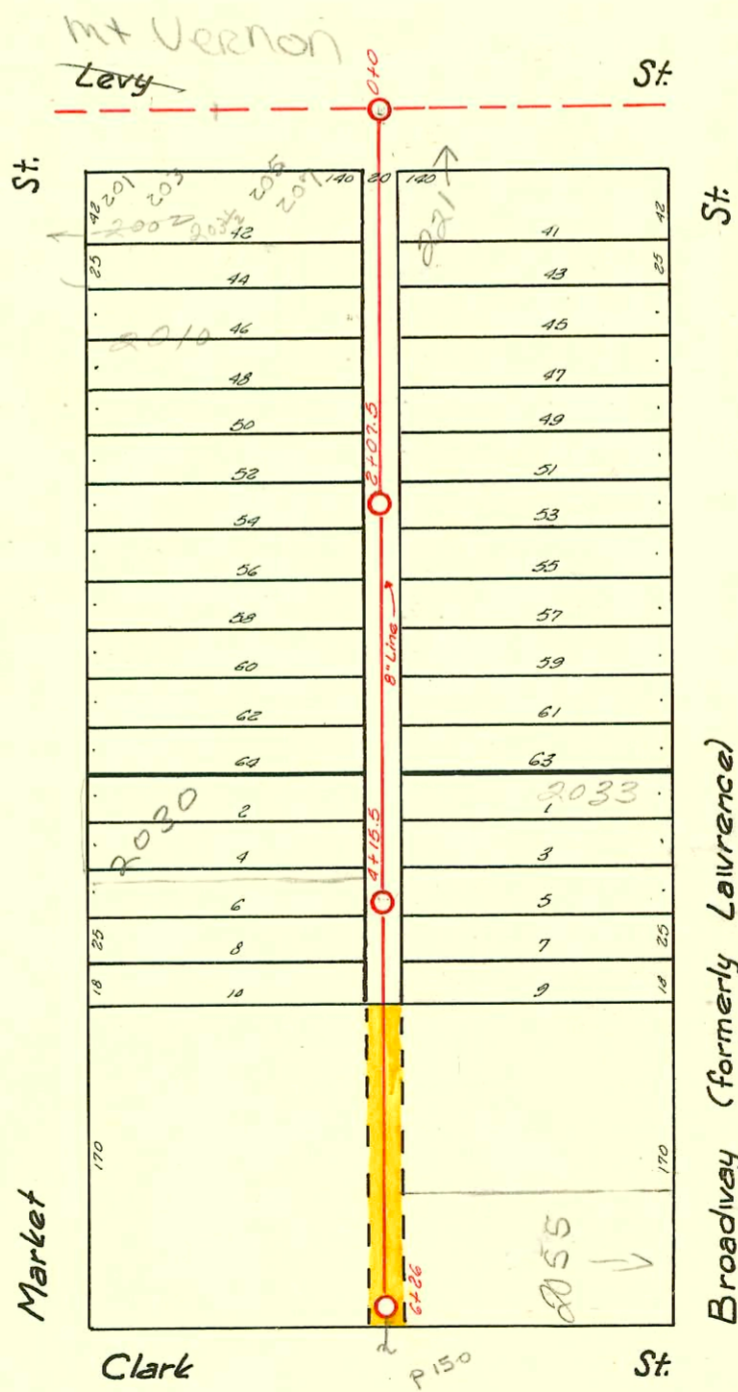

May 25, 1922 - Covenant: Between Mary C. Marshall and C. E. Marshall, her husband, of the first part and the City of Wichita, of the second part, for sewer on following described real estate, to wit: Beginning 140 feet West of the North West corner of Lawrence and Clark, thence North to the South line of Brown's Addition, thence West twenty (20) feet, thence South to the North line of Clark, thence East to the place of beginning. Said party of the second part is hereby granted the right to enter upon said premises at any time for the purpose of constructing, operating, maintaining, and repairing such sewer and sewer system.  
SEE DEED 861.  
Signed: Mary C. Marshall  
C. E. Marshall

