

LAT. 11 - S.S. NO. 20
1927
H. L. MILES

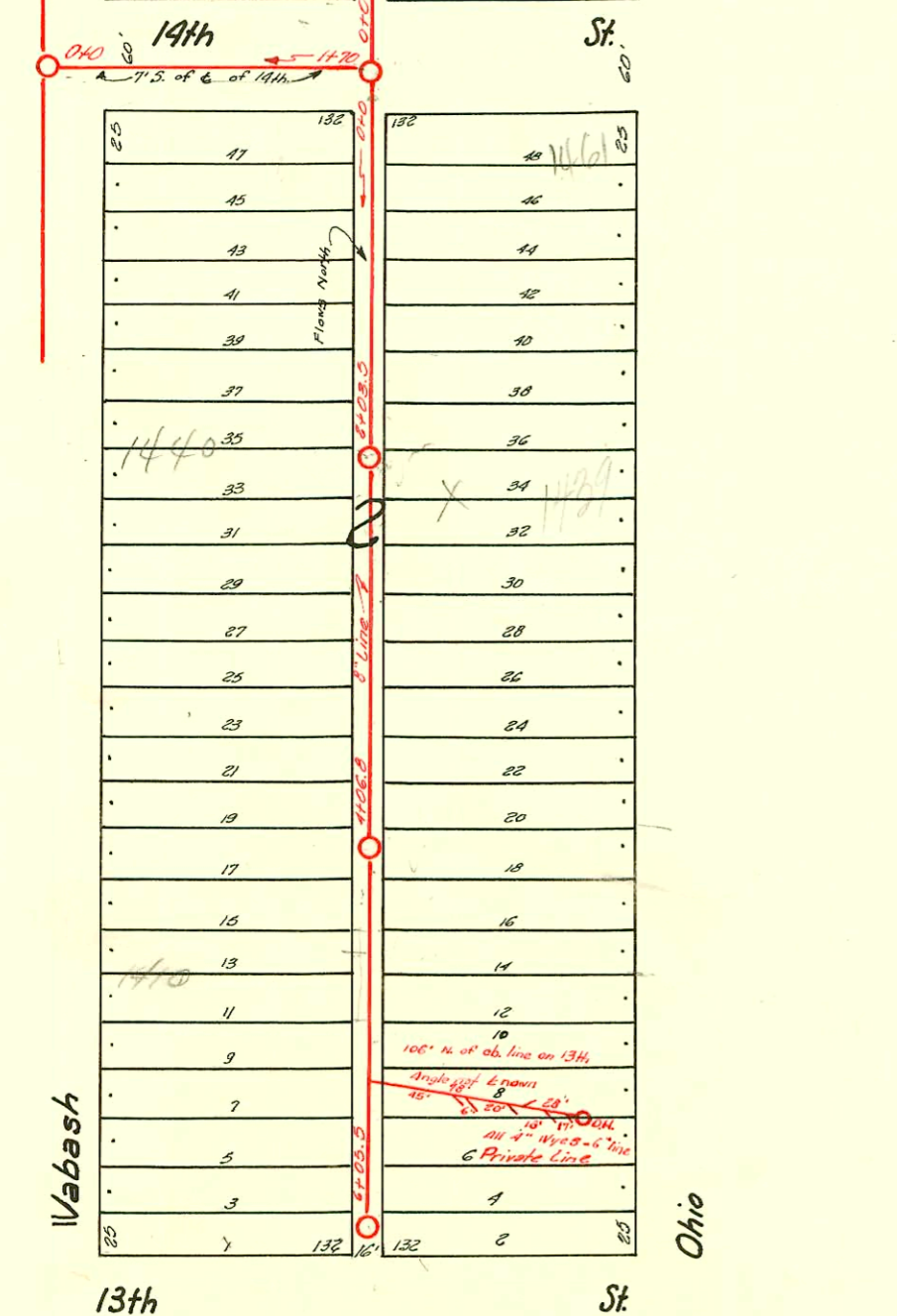

LAT. 9 - S.S. NO. 20
1926
H. L. MILES

Wabash

Ohio

13th

St.

D-169

CONSTRUCTION RECORD

SERVICE RECORD

STATION	ELEVATION		Depth	MANHOLE	4-INCH "Y" BRANCHES		No. of Permit		House Number		DATE OF PERMITS	
	Ground	Grade			North West	South East	North West	South East	North West	South East	North West	South East
0+0	117.18	107.80	9.98	M.H. in Wabash, 7 S. of center of 14th.								
1+0	116.68	107.30	9.3	M.H. in 14th, at alley E. of Wabash.								10-18-76
1+70 =	117.43	107.37	10.06	or		0+13		# 58220	1461			3-9-87
0+0	117.43	107.37	10.06	0+0 For line South	0+42.5	0+45	# 660	1456	1407-39		8-5-87	10-18-76
					+72.7	+70.2	# 2278	1452	1407-39		12-9-77	6-13-53
					+98	+95.5	3928	5528	Wabash		1-29-53	
1+0	117.91	107.47	10.44		1+22.2	1+19.7	# 58218	1455	1455			10-18-76
					+48.3	+45.8	163		Ohio			3-16-87
					+74.3	+71.8						
					+96.8	+94.3						
2+0	117.43	107.57	9.86	2+03.5	2+22.9	2+20.4	# 58217	1422	1422		9-11-73	10-18-76
					+47.3	+44.8	553		Ohio		7-10-88	6-30-87
					+73	+70.5	# 4155	1436	1436		4-5-73	10-18-76
							384	1432	1432		6-27-87	5-22-88
							# 3908	1432	Ohio			
							550	537	Wabash			
3+0	117.90	107.67	10.23		3+00.8	3+98.3	# 61203	1421	1421		5-19-77	
					+86	3+83.5	149		Ohio		2-21-52	
					+51	+48.5	# 56622	1430	1421		7-13-76	7-20-87
					+76.7	+74.2	659	614	Wabash		8-5-87	
							# 293	1418	1418		8-77-87	
								Wabash				
4+0	117.91	107.77	10.14		4+01.6	+99.1	# 22131	1418	1418		12-10-70	
				A+06.8	+26.8	4+23.7	044222	1418	1418		4-3-74	6-9-76
					+52	+49.5	# 45095	1418	1415		8-22-87	11-27-68
					+77.8	+75.3	706	11729	Ohio			
5+0	117.87	107.87	10.0		5+03.6	5+01.1	# 1816	1411	1411		9-28-49	
					+28.3	+25.8	# 686	1408	1408		8-15-87	10-19-76
					+53.9	+51.4	# 58213	1420	1420		2-26-87	10-19-76
					+19.7	+17.2	127	1414	1414			
6+0	116.95	107.97	8.98	6+05.5	+99.9	+97.4						
0+0	118.15	107.84	10.31	M.H. in 14th St.	0+50.5	0+48						
					+73	+70.5						
					+98.5	+96						
1+0	117.66	107.94	9.72		1+24	1+21.5	# 328	1506	1509		4-3-88	10-10-39
					+49	+46.5	# 368	1512	1511		4-12-88	9-3-87
					+74.5	+72		444	Wabash			
2+0	117.98	108.04	9.94	2+19	2+00	1+97.5	# 369	1514	1514		4-12-88	
					+23.5	2+86	073153	1539	Ohio Bldg		7-23-79	
					+53.5	+51						
					+78.5	+76						
3+0	117.49	108.14	9.35		3+05	3+02.5	# 370	1528	1521		4-12-88	
					+30	+27.5		4202	Ohio			3-24-51
					+56	+53.5						
					+81	+78.5						
4+0	116.81	108.24	8.57		4+07	4+04.5						
				A+29.5	+24.5	+22						
					+52	+49.5						
					+77.5	+75						
5+0	117.15	108.34	8.81	5+00.5	5+02.5	5+00						
					+28.5	+26						
					+54	+51.5						
6+0	118.39	108.44	9.95		+79.5	+77						
6+39	118.59	108.48	10.11		6+05	6+02.5						
				6+39	+30.5	+28						

Between Wabash & Ohio. From 13th to 14th.

Between Wabash & Ohio. 14th to 15th.

50-Km Survey (1455 N. Ohio) - 10-18-76 1454
 S.O. Bl. Survey 7-13-76 C 56613 (1128 E. 13th St.)
 # 36 - Tap - 1106 E. 13th - Stinnett - 1-16-88
 # 385 - Tap - 1522 N. Wabash - 4-16-88 - Stinnett
 # 275 - Private Line - 1046 E. 13th - 6-4-37 - O.W. Stinnett
 # 499 - 1521 Ohio - 3-23-51 - Davidson
 # 120 - 1521 Ohio - 3-24-51 - Davidson
 # 3435 - Tap - (1432 Wabash (Rear)) - 12-2-58 - Leo Clayton
 S.O. 4-5-73 - Bl. Survey - C 33090 (2+99.5)
 S.O. 14164 - (1420 Wabash) - 5-19-77 (118.5)
 C 61176