

See page 178 for blocks from 18th to 19th Streets, Woodland East to River.

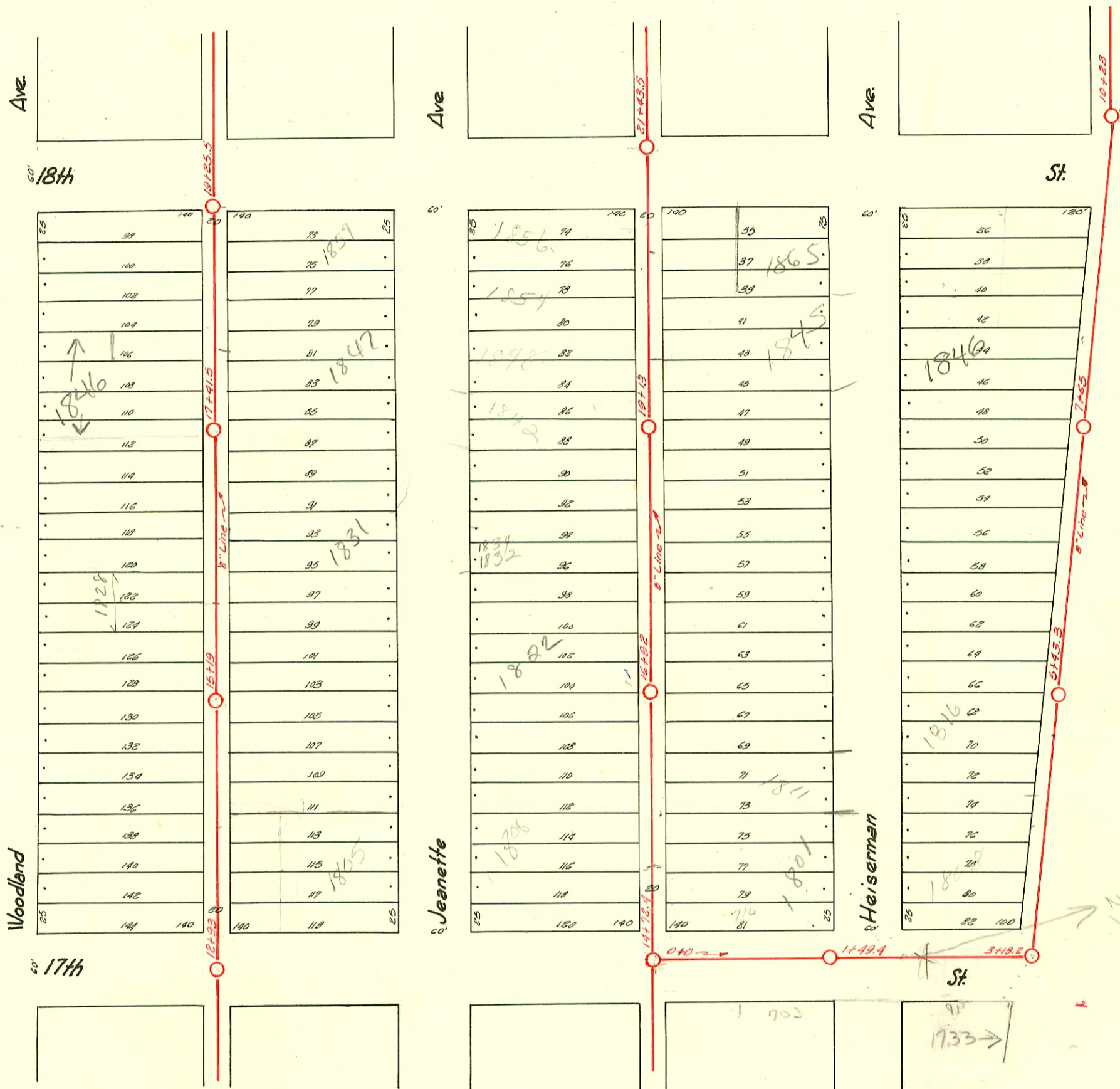

New MH Built  
 by City Engineering  
 8" PVC Line Extended  
 to C.O. on RR sp.  
 with wye - NO  
 Record of MH  
 Submitted by  
 Field  
 SL

See page 176.  
 LAT. 4 - DIST. R - S.S. NO. 20  
 H.L. MILES  
 1927

CONSTRUCTION RECORD

SERVICE RECORD

STATION	ELEVATION		Depth	MANHOLE	4-INCH "Y" BRANCHES		No. of Permit		House Number		DATE OF PERMITS	
	Ground	Grade			North West	South East	North West	South East	North West	South East	North West	South East
14+0	119.87	110.40	9.47	M.H. in 14+72.4-17th St	15+00.2 +25.5 15+50.8	14+97.7 +16+83 15+48.3	# 00816 # 2250 # 3052	1808 Jeanette 1809 Jeanette	710 W 17th North 1801 S Heiserman	7-8-42 1-13-50	4-15-80 4-25-73 11-25-93	
15+0	118.65	110.50	8.15		+76.5 16+02 +27	+74 +99.5 16+24.5	# 1489 # 140916 # 207	1812 Jeanette	1811 S Heiserman	4-15-42	6-21-85 3-19-30	
16+0	118.70	110.60	8.10	16+92	16+53.2 +78.5	+50.7 +76	# 729 # 272	1818 Jeanette	1817 Heiserman	3-7-58	5-19-48	
17+0	118.95	110.70	8.25		17+03.9 +29.3 +54.6	17+01.4 +26.8 +51.8	19445 # 590 # 848 # 471	1821 Jeanette 1838 Jeanette	1821 Heiserman	10-29-87	11-9-37	
18+0	119.35	110.80	8.55		+79.5 18+05 +30.5	+77 18+02.5 +28	# 2803 9638 # 192	1832 Jeanette	1827 Heiserman	5-8-50	10-24-40	
19+0	119.35	110.90	5.45	19+13	+55.8 +81.5	+53.3 +79	# 1546 # 340 # 852	1836 Jeanette	1837 Heiserman	10-23-29	4-11-30	
20+0	119.95	111.0	8.95		19+07.5 +32.7	19+05 +30.2	84091 # 21883	1842 Jeanette	1849 Heiserman	9-9-65	9-12-30	
21+0	118.95	111.10	7.85		+58.9 +83.9	+56.4 +81.4	# 1234	1848 Jeanette	1855 Heiserman	11-20-70	12-30-38	
21+30		111.13			20+51.5 +60.3	20+57.8 +32	# 7624 # 214	1856 Jeanette	715 W. 18th	9-9-76 (additional)	4-22-31 11-7-38	
22+0	120.09	111.34	8.75		+85.7 +83.2							
13+0	118.73	110.30	8.43	M.H. in 18+93-17th St	13+23.5 +49.5	13+21 +47	1800 Woodland # 644 # 253	1800 Woodland	812 W. 17th	6-18-28 3-26-30	8-7-30	
14+0	119.25	110.40	8.85		14+00.5 +26.5	13+98 +24	# 729 # 2034 # 158	1804 Woodland	1805 Jeanette	7-18-30	12-12-39	
15+0	119.24	110.45	8.79	15+19	+52 +76.5	+49.5 +74	# 290 # 744 # 355	1806 Woodland	1819 Jeanette	4-3-31 4-3-31		
16+0	119.35	110.55	8.80		15+08.5 +27.5	15+00 +25	# 498 # 6201	1810 Woodland	1819 Jeanette	3-28-28	5-13-30	
17+0	119.95	110.65	9.30		+53.5 +79.5	+51 +77	# 744 # 355	1822 Woodland	1823 Jeanette	4-2-52	11-10-51	
18+0	119.75	110.75	9.0		+79.5 +30.5	+51 +28	# 355 # 140	1828 Woodland	1827 Jeanette	4-14-30	4-25-42	
19+0	119.95	110.65	9.30		+57 +81.5	+54.5 +79	# 406	1832 Woodland	1841 Jeanette	3-3-30	5-16-30	
20+0	119.95	110.65	9.30		17+07.5 +36	17+05 +33.5	# 108 # 1089	1838 Woodland	1843 Jeanette	4-20-29	2-24-30	
21+0	119.95	110.65	9.30		+36 +61.5	+33.5 +59	# 20917 # 1089	1846 R Woodland	1843 Jeanette	2-26-42	8-16-43	
22+0	119.95	110.65	9.30		+88 +37.5	+85.5 +35	# 1081 # 297	1847 Jeanette		12-22-30		
23+0	119.95	110.65	9.30		+62.5 +87.5	+60 +85	# 183 # 313	311 W. 18th 1856 Woodland	1855 Jeanette	4-3-30 3-18-29	8-4-30	
24+0	120.0	110.85	9.15	M.H. in 19+25.5-17th St	19+09 +81	19+06.5 +78.5	# 298	1858 Woodland	1857 Jeanette	4-3-30	4-7-30	
25+0	119.39	111.07	8.32	M.H. in 17th St side of Jeanette	3+56 W. +81	3+53.5 E. +78.5						
26+0	119.72	111.17	8.55	Turn N	4+07 +30	4+04.5 +27.5	# 2288 # 1632	1808 Heiserman	1812 Heiserman	7-19-71 9-19-29	11-14-31 6-26-39	
27+0	120.23	111.27	8.96		+56 +81.5	+53.5 +79	# 3935	1816 Heiserman		7-29-41		
28+0	119.45	111.37	8.08		5+06 +32	5+03.5 +29.5						
29+0	120.99	111.64	9.35	5+43.3	+57 +82.5	+54.5 +80	# 1389	1834 Heiserman		10-1-29		
30+0	121.55	111.94	9.61		+33 +59	+30.5 +56.5	# 88	1828 Heiserman		5-19-32		
31+0	122.25	112.39	9.86		+84 +71.0	+81.5 +70.75	# 352 # 2074	1832 Heiserman	1838 Heiserman	4-12-30	2-1-40	
32+0	121.66	112.69	8.97	7+65	+35 +60	+32.5 +57.5	# 1164	1834 Heiserman		8-28-29		
33+0	121.17	113.01	8.16		+85.5 +37	+83 +34.5	# 1002 # 2636	1846 R Heiserman		3-6-02 9-6-40		
34+0	122.10	113.31	8.79		+61 +87.5	+58.5 +85	# 219 # 56702	815 W. 18th 646 W. 18th		3-20-30 2-10-30		

Between Jeanette / Heiserman.

Between Jeanette / Woodland.

Line in 17th East from Alley East of Jeanette to property line East of Heiserman thence North.

# 371 - Tap-1851 Heiserman - 4-15-30 - W.A. Gilchrist  
 # 839 - Tap-1845 Heiserman - 9-8-30 - F.R. Hayes  
 # 1307 - Tap-1854 Jeanette - 3-26-42 - C.E. Carr  
 # 4172 - Used old connection - 1800 Woodland - 3-29-50 - C.G. Lardy

96-5160-7 4-11-96 1733 N. Ferkell - Move in House - 8th Ave (Main)  
 97-6133-7 4-4-97 183 R N Jeanette - Bammer  
 R-12544 24 W. 17th Bratcher 11-13-84 (43' N of 12+93.0) (13+36.0)