

1" = 10'

See p. 187

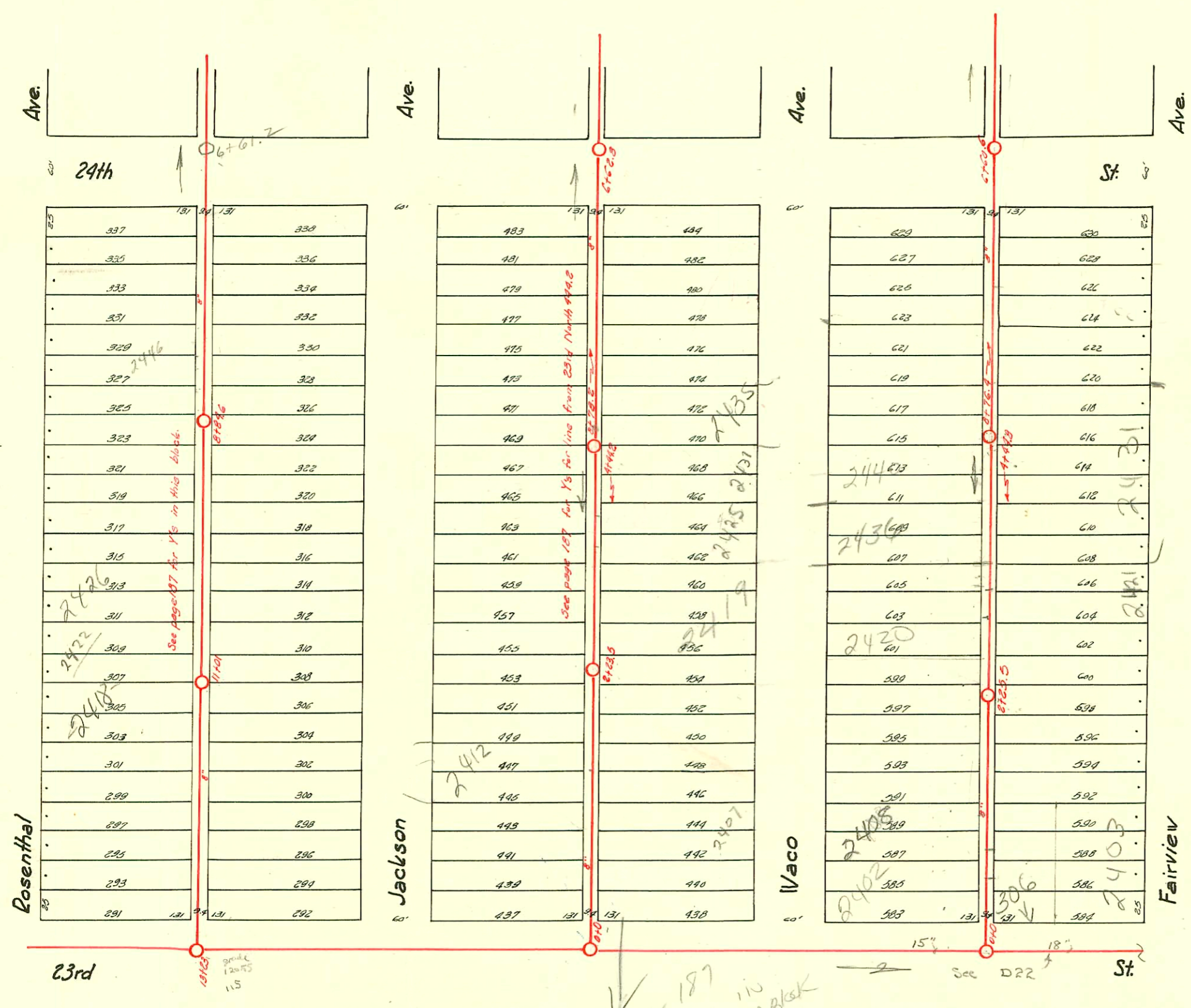

LAT. D - DIST. T - S.S. NO. 20  
 CHAPIN & FOSTER  
 1928

# 5055 - Dep. 2538 N. Waco - Philip - 8-9-57 (Remov.)  
 5368. - 2444 N Jackson - 9-27-57  
 # 17462 - Dep - 2431 N Waco - Dep. Lee - 7-31-63 (3+83.2)  
 # 44-8010-7-5-25-74 - 306 W 23rd St. North - 1-4" ABS Twin CO = 4" sch. 40 P.V.C.  
 SWR 2024-002-76 - 213104 2412 N Jackson - Brown P/ky

D-188

CONSTRUCTION RECORD

SERVICE RECORD

| STATION             | ELEVATION |        | Depth | MANHOLE | 4-INCH "Y" BRANCHES |            | No. of Permit   |            | House Number |                 | DATE OF PERMITS |            |          |
|---------------------|-----------|--------|-------|---------|---------------------|------------|-----------------|------------|--------------|-----------------|-----------------|------------|----------|
|                     | Ground    | Grade  |       |         | North West          | South East | North West      | South East | North West   | South East      | North West      | South East |          |
| M.H. in 25th<br>0+0 | 125.52    | 116.75 | 8.77  | 0+0     | 0+34.2              | 0+31.7     |                 |            | 2560         | 2557            | 12-28-49        | 3-20-51    |          |
|                     |           |        |       |         | 0+59.8              | 0+57.3     | #2912           | #1100      | Jackson      | Waco            |                 | 4-4-51     |          |
|                     |           |        |       |         | 0+85.5              | 0+83       |                 | #4272      |              | 11<br>25th      |                 |            |          |
| 1+0                 | 124.64    | 117.15 | 7.49  |         | 1+11.5              | 1+09       |                 |            | 2550         | 2547            | 1-24-50         | 7-2-30     |          |
|                     |           |        |       |         | 1+37.9              | 1+35.4     | #3138           | #669       | Jackson      | Waco            |                 |            |          |
|                     |           |        |       |         | 1+63.5              | 1+61       |                 |            |              |                 |                 |            |          |
|                     |           |        |       |         | 1+89.1              | 1+86.6     | #11             |            | 2482         |                 | 6-28-56         |            |          |
| 2+0                 | 124.36    | 117.55 | 6.81  | 2+22.4  | 2+14.7              | 2+12.2     | 073316          | #1860      | Waco         | 2545            | 7-30-79         | 1-4-49     |          |
|                     |           |        |       |         | 2+41                | 2+38.5     | #4554           | #2000      | Jackson      | Waco            | 5-2-55          | 11-21-60   |          |
|                     |           |        |       |         | 2+67                | 2+64.5     | #5280           | #2554      | Waco         | 2537 R          |                 | 7-19-51    |          |
|                     |           |        |       |         | 2+92.3              | 2+89.8     | #1333           | #347.9     | Jackson      | Waco            | 1-27-47         | 5-13-41    |          |
| 3+0                 | 124.55    | 117.95 | 6.60  |         | 3+18.2              | 3+15.7     |                 |            |              |                 |                 |            |          |
|                     |           |        |       |         | 3+43.9              | 3+41.4     | #143            | #16-16     | Jackson      | 2519 R          | 3-3-30          | 10-20-30   |          |
|                     |           |        |       |         | 3+69.5              | 3+67       |                 | #961       |              | Waco            |                 |            |          |
|                     |           |        |       |         | 3+95.3              | 3+92.8     |                 |            |              |                 |                 |            |          |
| 4+0                 | 124.76    | 118.35 | 6.41  | 4+42.8  | 4+20.5              | 4+18       | #1539           | #2681      | Jackson      | 2524            | 1-24-48         | 12-28-90   |          |
|                     |           |        |       |         | 4+49                | 4+46.5     | #54             |            | Jackson      | 2514            | 9-10-41         | 7-7-30     |          |
|                     |           |        |       |         | 4+75.1              | 4+72.6     |                 |            |              | 2509 N.<br>Waco |                 | 7-5-73     |          |
|                     |           |        |       |         | 5+0                 | 4+97.5     |                 |            |              |                 |                 |            |          |
| 5+0                 | 126.30    | 118.75 | 7.55  |         | 5+26.6              | 5+24.1     | #174            | #29477     | Jackson      | 2510            | 6-25-01         | 9-8-72     |          |
|                     |           |        |       |         | 5+52.5              | 5+50       | #1860           | #913       | Jackson      | Waco            | 3-10-30         | 9-18-45    |          |
|                     |           |        |       |         | 5+78.5              | 5+76       | #2052           | #300       | Jackson      | Waco            | 8-31-54         | 9-30-30    |          |
| 6+0                 | 125.33    | 119.15 | 6.18  |         | 6+03.8              | 6+01.3     | #1859           |            | Jackson      | Waco            | 2-20-02         | 7-31-36    |          |
|                     |           |        |       |         | 6+28.8              | 6+26.3     |                 |            |              |                 |                 |            |          |
| 7+0                 | 126.00    | 119.55 | 6.45  |         | 7+09.6              | 7+07.1     |                 |            |              | 2544            |                 | 4-21-30    |          |
|                     |           |        |       |         | 7+34.9              | 7+32.4     |                 |            |              |                 |                 |            |          |
|                     |           |        |       |         | 7+60.2              | 7+57.7     | #565            | #3085      | Jackson      | N.Waco          | 6-3-30          | 1-31-41    |          |
|                     |           |        |       |         | 7+85.5              | 7+83.0     |                 |            |              |                 |                 |            |          |
| 8+0                 | 128.11    | 119.95 | 8.16  |         | 8+12                | 8+09.5     | #23454          |            | Jackson      | 2440            | 8-28-72         | 8-28-67    |          |
| 8+78.2              | 128.27    | 120.33 | 7.94  | 8+78.2  | 8+38.5              | 8+36       | #231            | #4625      | Jackson      | 2447            | 3-22-69         | 4-15-69    |          |
| M.H. in 23rd<br>0+0 | 123.63    | 116.40 | 7.23  | 0+0     | 0+36.9              | 0+34.4     | 2006-<br>#01189 | #204       | Waco         | 2402 R          | 2403            | 5-9-06     | 7-25-50  |
|                     |           |        |       |         | 0+63                | 0+60.5     |                 | #1748      |              | Fairview        | 2403            | 3-18-30    | 12-3-29  |
|                     |           |        |       |         | 0+88.5              | 0+86       | #2004           | #1271      | Waco         | 2408 R          | Fairview        | 1-21-04    |          |
| 1+0                 | 125.07    | 116.70 | 8.77  |         | 1+13.5              | 1+10.8     | #1308           | #1309      | Waco         | 2413            | 12-13-28        | 11-24-43   |          |
|                     |           |        |       |         | 1+39.6              | 1+37.1     |                 | #1300      |              | Waco            | 2409            | 12-13-28   |          |
|                     |           |        |       |         | 1+65.2              | 1+62.7     |                 |            |              |                 |                 |            |          |
|                     |           |        |       |         | 1+89.1              | 1+86.6     | #3330           | #5993      | Waco         | 2416            | 11-1-63         | 11-1-71    |          |
| 2+0                 | 125.89    | 117.00 | 8.89  |         | 2+14.3              | 2+11.8     | #1272           |            | Waco         | 2417            | 4-16-41         | 7-23-52    |          |
|                     |           |        |       |         | 2+39.9              | 2+37.4     | #1299           | #142       | Waco         | 2418            | 9-16-29         | 12-1-29    |          |
|                     |           |        |       |         | 2+65.7              | 2+63.2     | #1300           | #166       | Waco         | 2419            | 3-16-29         | 3-9-29     |          |
|                     |           |        |       |         | 2+91                | 2+88.5     | #166            | #96-11457  | Waco         | 2422            | 3-6-30          | 7-15-42    |          |
| 3+0                 | 126.49    | 117.30 | 9.19  |         | 3+16.8              | 3+14.3     |                 |            |              |                 |                 |            |          |
|                     |           |        |       |         | 3+42.5              | 3+40       | #52533          | #184       | Waco         | 2436 R          | 2431            | 11-21-75   | 3-8-29   |
|                     |           |        |       |         | 3+68                | 3+65.5     |                 |            |              |                 |                 |            |          |
| 4+0                 | 126.52    | 117.60 | 8.92  |         | 4+24.5              | 4+22       | #52628          | #135       | Waco         | 2432            | 3-12-29         | 8-9-71     |          |
|                     |           |        |       |         | 4+50.2              | 4+47.7     | #52601          | #135       | Waco         | 2440 N          | 2439            | 11-26-75   | 3-8-29   |
| 4+44.8              | 126.59    | 117.73 | 8.86  | 4+44.8  | 4+40.7              | 4+38.2     |                 |            |              |                 |                 |            |          |
| M.H. in 23th<br>0+0 | 123.95    | 116.30 | 7.65  | 0+0     | 0+40                | 0+37.5     | #263            | #524       | Waco         | 2550            | 2553            | 6-3-30     | 11-13-67 |
|                     |           |        |       |         | 0+65.8              | 0+63.3     |                 |            |              |                 |                 |            |          |
|                     |           |        |       |         | 0+92                | 0+89.5     |                 |            |              |                 |                 |            |          |
| 1+0                 | 124.33    | 116.50 | 7.83  |         | 1+17.5              | 1+15       | #5288           | #108       | Waco         | 2554            | 2549            | 5-20-52    | 2-18-52  |
|                     |           |        |       |         | 1+43.5              | 1+41       |                 | #4834      |              | Fairview        | 2545            | 6-2-50     |          |
|                     |           |        |       |         | 1+69.5              | 1+67       |                 |            |              |                 |                 |            |          |
| 2+0                 | 124.81    | 116.70 | 8.11  |         | 2+19.5              | 2+17       | #116            | #4467      | Waco         | 2546            | 2541            | 10-4-48    | 4-25-50  |
|                     |           |        |       |         | 2+41.8              | 2+39.3     | #2006-0039      | #2033      | Fairview     | 2537 C          | Fairview        | 1-6-06     | 8-22-50  |
|                     |           |        |       |         | 2+67.5              | 2+65.0     |                 |            |              |                 |                 |            |          |
|                     |           |        |       |         | 2+93.3              | 2+90.8     |                 |            |              |                 |                 |            |          |
| 3+0                 | 124.35    | 116.90 | 7.45  |         | 3+18.9              | 3+16.4     | #3303           | #972       | Waco         | 2528            | 2527            | 2-2-55     | 5-12-50  |
|                     |           |        |       |         | 3+44.5              | 3+42       |                 |            |              |                 |                 |            |          |
|                     |           |        |       |         | 3+70.1              | 3+67.6     |                 |            |              |                 |                 |            |          |
| 4+0                 | 124.69    | 117.10 | 7.59  |         | 4+19.4              | 4+16.9     | #3169           | #5928      | Waco         | 2522            | 2523            | 1-12-55    | 7-25-53  |
|                     |           |        |       |         | 4+42.9              | 4+40.4     | #14233          | #1707      | Waco         | 2510            | 2509            | 5-26-69    | 8-28-44  |
|                     |           |        |       |         | 4+67.9              | 4+65.4     |                 |            |              |                 |                 |            |          |
|                     |           |        |       |         | 4+93.2              | 4+90.7     |                 |            |              |                 |                 |            |          |
| 5+0                 | 124.55    | 117.30 | 7.25  |         | 5+23.3              | 5+20.8     | #17472          | #116       | Fairview     | 2507            |                 | 12-26-69   | 3-11-31  |
|                     |           |        |       |         | 5+48.5              | 5+46       | #345            | #346       | Waco         | 2506            | 2505            | 4-11-30    | 4-11-30  |
|                     |           |        |       |         | 5+73.7              | 5+71.2     | #1721           |            | Waco         | 2504            | 2503            | 4-3-47     | 5-17-76  |
|                     |           |        |       |         | 5+99.5              | 5+97       | #1374           | #557       | Waco         | 2505            | 2501            | 1-31-44    | 12-13-91 |
| 6+0                 | 124.90    | 117.50 | 7.40  |         | 6+24.1              | 6+21.6     |                 |            |              |                 |                 |            |          |
|                     |           |        |       |         | 6+48.1              | 6+45.6     |                 |            |              |                 |                 |            |          |
| 7+0                 | 124.87    | 117.70 | 7.17  | 6+60.6  | 7+05                | 7+02.5     |                 |            |              | 2457            | Fairview        | 6-13-51    |          |
|                     |           |        |       |         | 7+27.9              | 7+25.4     | #92             |            | Waco         |                 |                 | 2-20-30    |          |
|                     |           |        |       |         | 7+52.4              | 7+49.9     |                 |            |              |                 |                 |            |          |
|                     |           |        |       |         | 7+77.9              | 7+75.4     |                 |            |              |                 |                 |            |          |
|                     |           |        |       |         | 8+03.2              | 8+00.7     |                 |            |              |                 |                 |            |          |
| 8+0                 | 125.77    | 117.90 | 7.87  |         | 8+28.1              | 8+25.6     |                 |            |              |                 |                 |            |          |
| 8+76.4              | 126.50    | 118.05 | 8.45  | 8+76.4  | 8+31.4              | 8+28.9     | #1346           |            | Waco         | 2447            | Fairview        | 6-19-20    |          |
|                     |           |        |       |         | 8+56.7              | 8+54.2     | #717            |            |              |                 |                 |            |          |

Line E. Jackson - 25th South 878.2' See page 187 for plat

5-12

Line East of Waco - 23rd - N. 444.8'

Line East of Waco - 25th - S. 876.4'

#1478-122-511 W. 24th - Dermody - 8-9-52  
 #1301-122-545 N. Waco - 12-15-29 J.C. Hendrick  
 #234-122-2427 Jackson - 5-2-31 TeesHanna  
 #242-2402 N. Waco - 7-30-37 (used old connection)  
 #2281-Private Line - 240 N. Waco - 1-1-31 - Albert Deamoyers  
 #31-Private Line - 2447 N. Waco - 5-21-25 - R. C. Vaughn  
 C 5730 - 2553 Fairview  
 C 24026 24446 Waco Deal off at Waco - 4-29-71  
 #93-12429-1 8-5-92 2505 N. Waco - Henning - 12-14-00  
 also 11-13-67 - Lyp (0+68.7)  
 Deal off at Waco - 4-29-71