

LAT. K-DIST. B-S.S. #20
 W. B. CARTER-1941

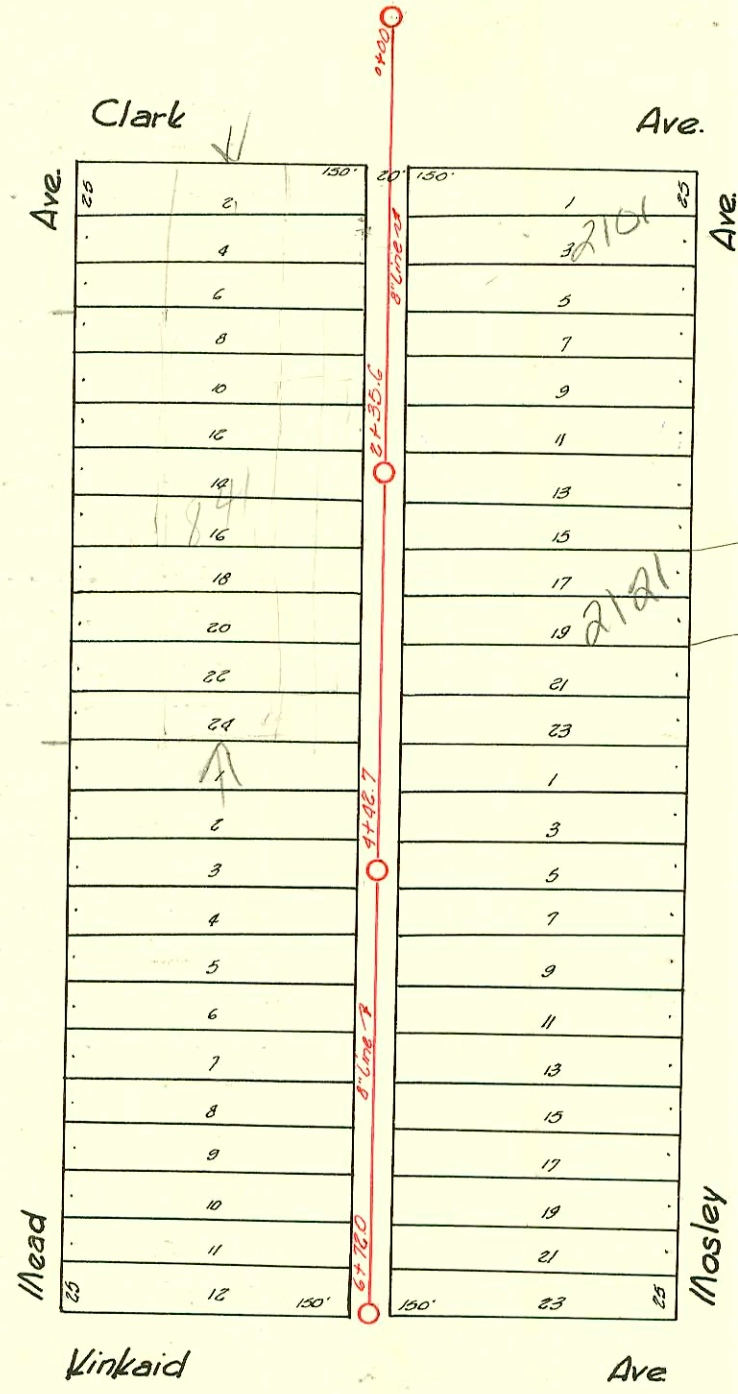

LATERAL 54 MAIN 1 SOUTHWEST INTERCEPTOR
 BUILT BY: MID STATES CONST. CO.
 PROJ. N^o 468-76-245-80682-000-000-001
 BOOKED 5-4-79 FROM TCD 36

SCALE 1" = 150'

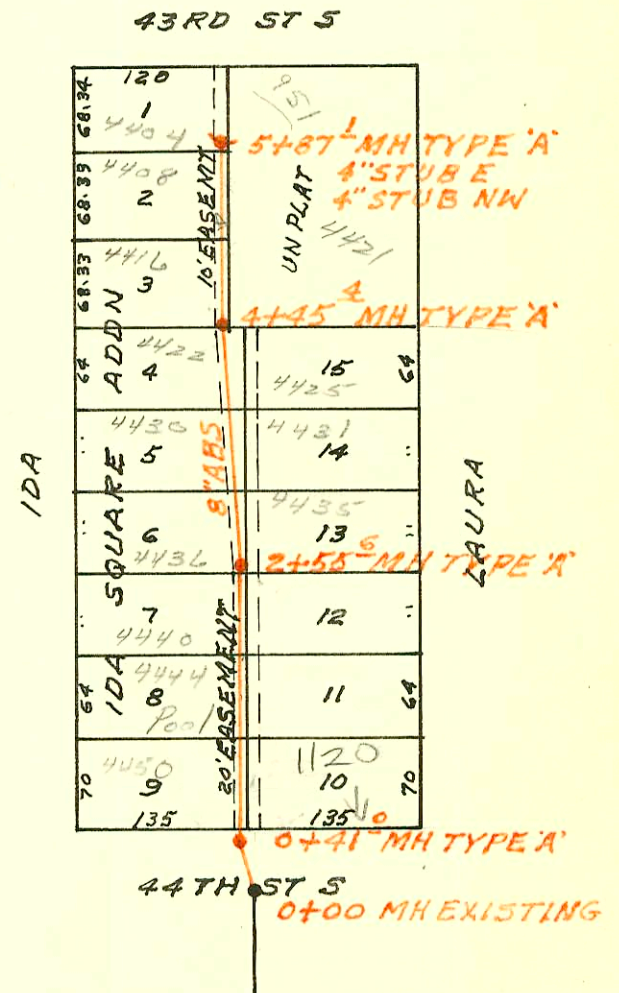

3063

D225

CONSTRUCTION RECORD						SERVICE RECORD						
STATION	ELEVATION		Depth	MANHOLE	4-INCH "Y" BRANCHES		No. of Permit		House Number		DATE OF PERMITS	
	Ground	Grade			North West	South East	North West	South East	North West	South East	North West	South East
0+00	101.2	94.30	6.9									
1+00	101.6	94.40	7.2		0+91.0	0+78.0						
					1+04.6	1+01.6	226297	# 8254	841	210 S	8-10-71	9-17-04
					1+32.9	1+29.9	2753	729	805 E	Mosley	10-18-50	7-1-49
					1+34.2	1+31.2		# 4637	Clark	2107 S		5-6-55
					1+81.1	1+78.1	3805		841 E	Mosley	7-30-81	
2+00	101.9	94.50	7.4									
					2+02.7							
						2+11.9		# 610		211 S		6-19-42
					2+29.7	2+26.7				Mosley		
				2+35.6								
					2+53.7	2+50.7		# 108		2117 S		3-11-50
					2+81.4	2+78.4				Mosley		
3+0	101.3	94.60	6.7		2+95.6		226298		841 E		8-10-71	
					3+05.9	3+02.9		# 882	Clark	2121 S		5-9-50
					3+30.4	3+27.4				Mosley		
					3+54.4	3+51.4		# 1699		2125 S		8-17-44
					3+79.7	3+76.7		# 358		2135 S		7-2-48
4+00	100.9	94.70	6.2									
					4+06.9	4+03.9		# 6911		2132 S		12-26-51
					4+30.5	4+27.5				Head		
				4+42.7								
					4+55.3	4+52.3		# 1716		2141 S		9-19-49
					4+79.2	4+76.2				Mosley		
5+00	100.8	94.80	6.0									
					5+03.7	5+00.7		# 1486		2145 S		7-14-54
					5+28.7	5+25.7				Mosley		
					5+56.5	5+53.5		3147	2152			11-26-52
					5+79.6	5+77.6		# 8147	2152			11-26-56
6+00	100.7	94.90	5.8									
					6+04.5	6+01.5		# 15680	# 403	2154 S		5-28-62
					6+32.2	6+29.2				2159 S		7-17-46
					6+53.3	6+50.3		# 1597		Mosley		
									808			6-7-44
	101.0	94.98	6.02	6+72.0					Kindaid			

LATERAL 54 MAIN 1 SOUTHWEST INTERCEPTOR SEWER

STATION	Ground	Grade	Depth	MANHOLE	4-INCH "Y" BRANCHES	No. of Permit	House Number	DATE OF PERMITS
0+00	85.0	77.90	7.1	EXISTING				
	84.6	78.03	6.6	0+41.0	4" 50235 0+79.0 top	95 108427	1120 E 4475	10-23-72
1+00	84.4	78.20	6.2		Tap 1+21.6	9095	4450 Ida	8-30-83
2+00	84.0	78.50	5.5				4444 Ida	5-4-79
	84.0	78.67	5.3	2+55.6				
3+00	83.9	78.80	5.1		2+76.4 top 3+37.4 top	13944 16127	4436 S Ida	8-18-81 4-28-86
4+00	84.4	79.10	5.3		4+10.4 top	10293	4430 Ida	2-23-84
	84.4	79.24	5.2	4+45.4		076848	4422 Ida	3-17-80
5+00	84.4	79.40	5.0		4+74.4 top	10733	4416 Ida	4-18-84
	84.0	79.66	4.3	5+87.1	4" STUB NW 4" STUB E	4225	4404 Ida	9-30-81