

CESSNA WALLACE SAN SEWER
BUILT BY: PEARSON EXCAVATING CO.
PROJ. NO 468-76-245-80675-000-000-008
BOOKED 6-11-79 FROM LES 20

on map

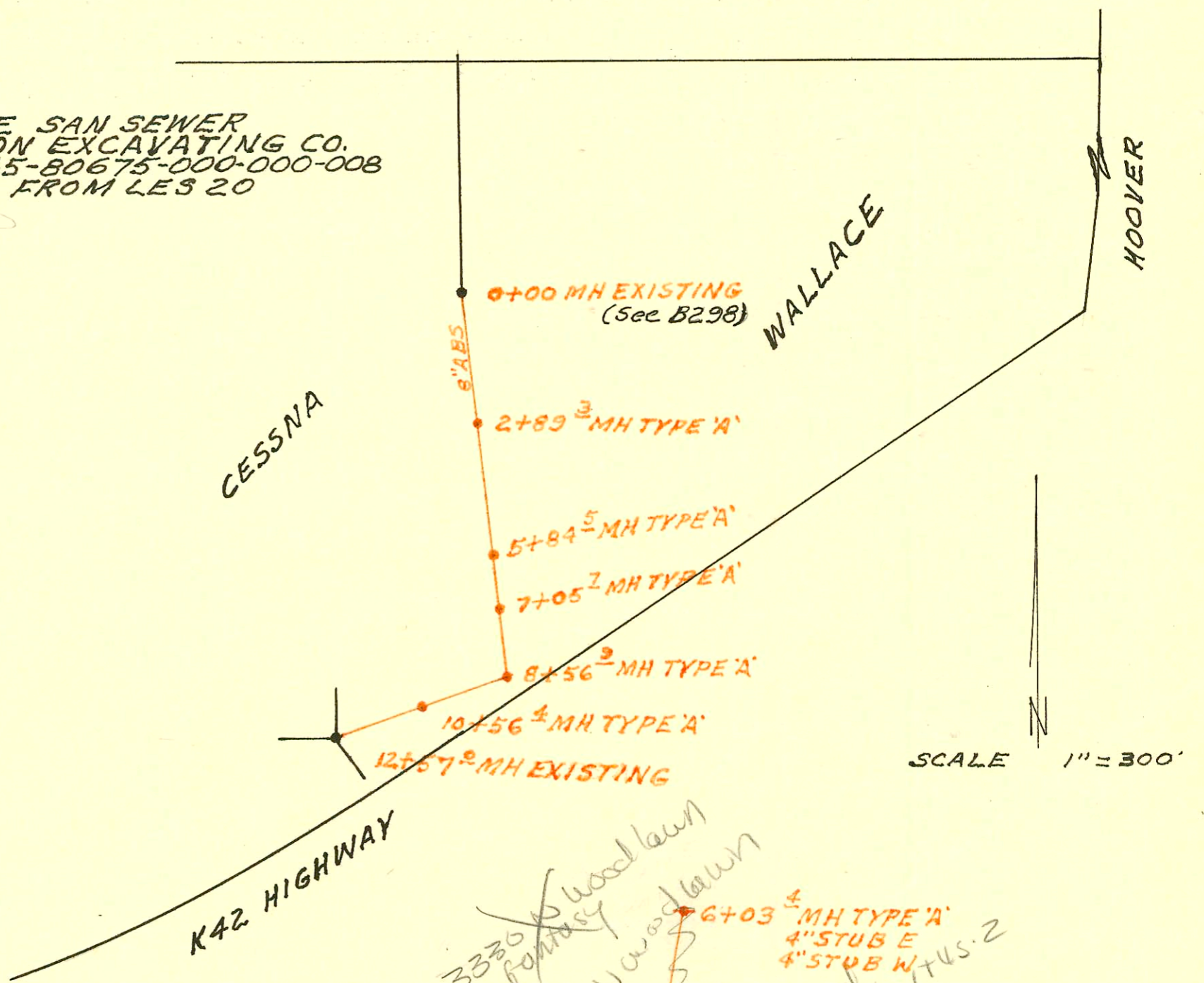

SCALE 1" = 300'

K42 HIGHWAY

FANTASEA

32 ND

BAYBERRY

ST N

RUSHWOOD

FANTASEA PARK SAN SEWER
BUILT BY: MID STATES CONST. CO.
PROJ. NO 468-76-245-80753-000-000-008
BOOKED 6-22-79 FROM TDC 39

on map

3330 Woodlawn
Fantasea
3300 N Woodlawn
YMCA
PRIV. 2" line
a abandoned
sto at MH 1+45.2

ADDN Joe Botinelly, Sewer
Maint Div.
agreed to slo of
8" private line at
MH 1+45.2. He
advised new
YMCA can have
MH tap. Drain
layer must
fill out MH tap
request
BSK
9/6/69

SCALE 1" = 150'

Private Line - (Per Monica Coyle).

0+00 - tap 0+07.5 N of MH - # 1220 - 3033 d. Hoover 9-12-80 A.H. McElhane

SUR 2001-00800 - 4/6/69 3330 N Woodlawn Fantasea Slo A.E. Henning - sealed in MH 1+45

CONSTRUCTION RECORD						SERVICE RECORD						
STATION	ELEVATION		Depth	MANHOLE	4-INCH "Y" BRANCHES		No. of Permit		House Number		DATE OF PERMITS	
	Ground	Grade			North West	South East	North West	South East	North West	South East	North West	South East
CESSNA WALLACE SAN SEWER												
0+00	113.7	105.76	7.9	EXISTING								
1+00	111.6	105.97	5.6									
2+00	110.8	106.18	4.6									
	110.5	106.36	4.1	2+89.3								
3+00	110.5	106.38	4.1									
4+00	110.0	106.59	3.4									
5+00	110.0	106.80	3.2									
	109.4	106.98	2.4	5+84.5								
				4' CONC ENCASE								
6+00	109.2	107.01	2.2									
7+00	109.2	107.22	2.0	5' CONC ENCASE								
	109.4	107.23	2.2	7+05.7								
8+00	110.5	107.43	3.0									
	110.2	107.55	2.7	8+56.9								
9+00	110.4	107.63	2.8									
10+00	110.8	107.82	3.0									
	110.8	107.93	2.9	10+56.4								
11+00	111.3	108.01	3.3									
12+00	112.5	108.20	4.3									
	113.3	108.32	5.0	12+57.0								
FANTASEA PARK SAN SEWER												
0+00	182.3	168.75	13.6	EXISTING	0+32.9							
					0+82.0							
1+00	179.3	169.25	10.1									
	179.5	169.43	10.1	1+45.2								
2+00	179.7	169.65	10.1									
3+00	178.7	170.05	8.7									
	178.5	170.23	8.3	3+20.4								
4+00	177.4	170.55	6.9									
5+00	178.3	170.95	7.4									
6+00	180.4	171.35	9.1									
	180.5	171.36	9.1	6+03.4	4" STUB W	4" STUB E						
LATERAL 130 SOUTHWEST INTERCEPTOR SEWER												
LINE 1 0+00	162.7	153.55	9.2	EXISTING PIPE								
1+00	163.5	153.85	9.7									
	163.8	154.04	9.8	1+64.0	8" STUB N	8" STUB S						
2+00	163.9	154.15	9.8									
	164.1	154.46	9.6	2+70.2								
3+00	164.3	154.45	9.9									
	164.3	154.75	9.6	3+33.8								
4+00	164.0	154.95	9.1									
	163.8	155.08	8.7	4+44.3								
5+00	164.0	155.25	8.8									
6+00	164.3	155.55	8.8									

CONT'D NEXT PAGE

1/2 1220 - 3033 S. Hoover 9-12-80 (Cessna Prospect) 7.5' NW of MH?