

GOSPEL ASSEMBLY CHURCH SAN SEWER
 BUILT BY: PRIVATE
 PROJ. N^o 468-76-245-80732-000-000-001
 BOOKED 8-28-79 FROM TDC 36

on map

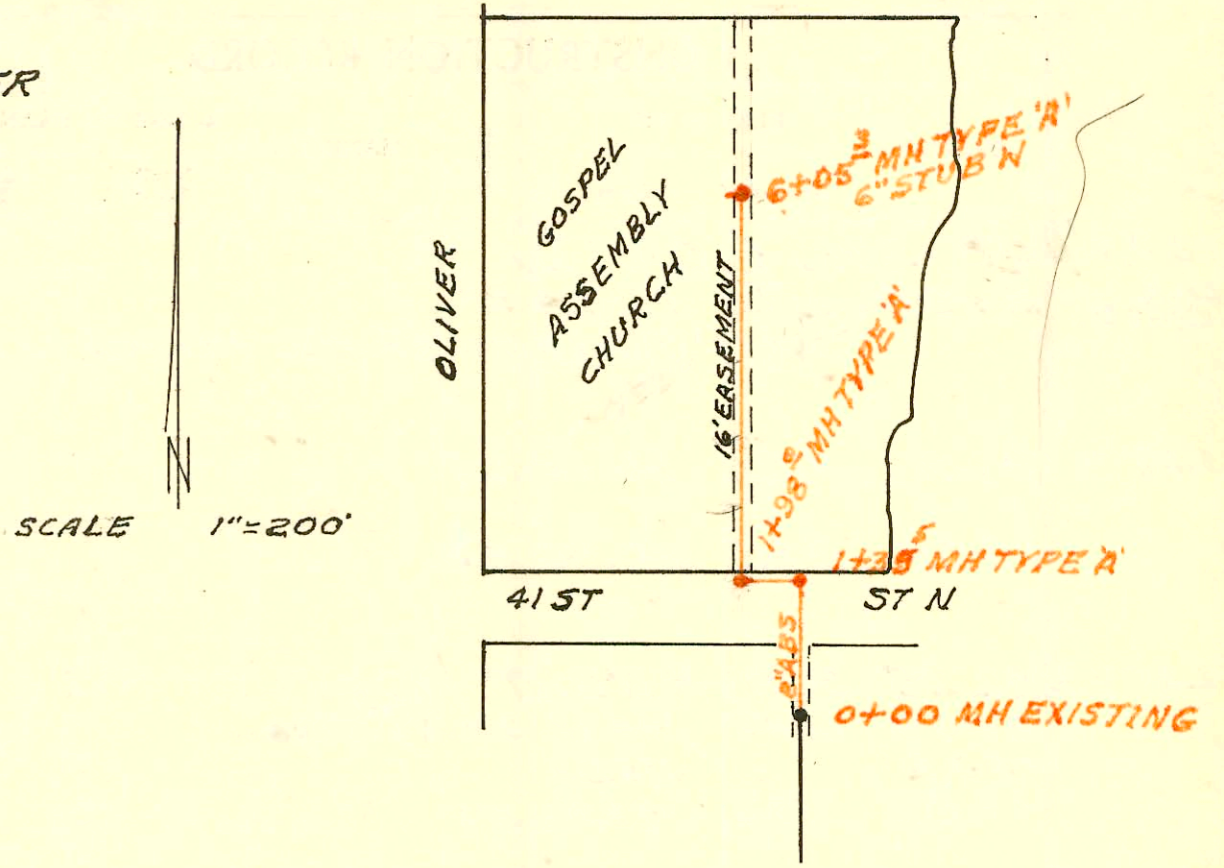

LATERAL 37 MAIN 10 SAN SEWER N^o 22
 BUILT BY: WB CARTER CONST. CO.
 PROJ. N^o 468-76-245-80732-000-000-001
 BOOKED 8-30-79 FROM TCD 26

on map

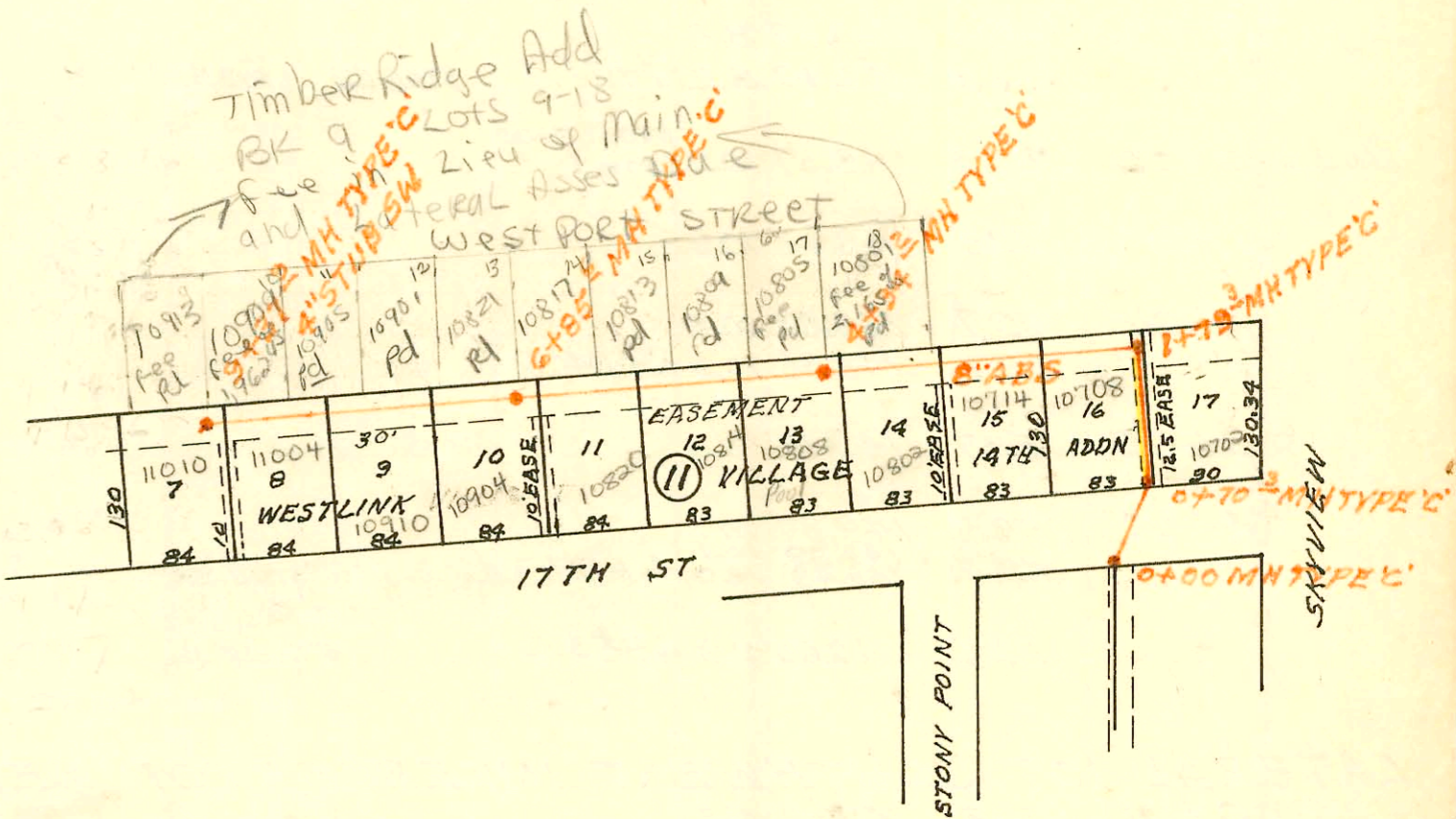
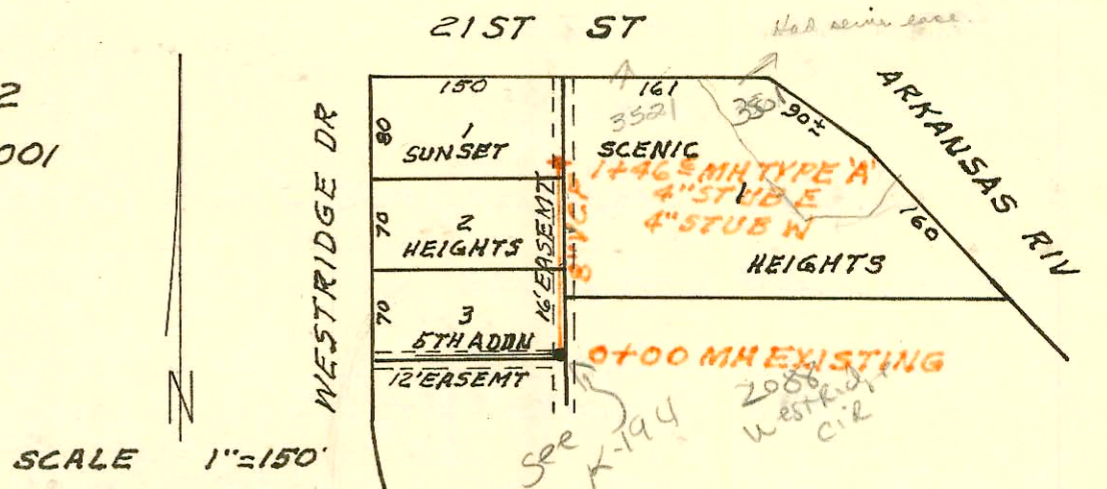

Fee in Lieu of Main & Lat Assessment

Address	SCALE Amt	1"=150' Date Paid
10909 W Westport	1,962.45	11-13-95
11004 " "	1,962.45	11-13-95
11001 " "	1,962.45	11-13-95
11005 " "	2,165.00	8-1-94
10801 " "	2,165.00	8-1-94
10913 " "	2,340.00	5-8-96
10921 " "	2,340.00	5-8-96
11021 " "	2,786.25	6-10-96
10805 " "	2,229.00	7-9-96
10905 " "	2,340.00	7-15-96
10901 " "	2,340.00	7-15-96
10817 " "	2,340.00	7-15-96

LATERAL 109 SOUTHWEST INTERCEPTOR SEWER
 BUILT BY: MID STATES CONST. CO.
 PROJ. N^o 468-76-245-80380-000-000-001
 BOOKED 8-31-79 FROM 264 Y

LATERAL 102 SOUTHWEST INTERCEPTOR SEWER
 BUILT BY: MID STATES CONST. CO.
 PROJ. N^o 468-76-245-80367-000-000-001
 BOOKED 9-1-79 FROM 264 Y

10813 " "	2,340.00	11-13-95
10809 " "	2,088.45	1-9-97
10821 " "	2,088.45	1-9-97
11013 " "	2,088.45	1-27-97
11017 " "	2,340.45	5-21-95

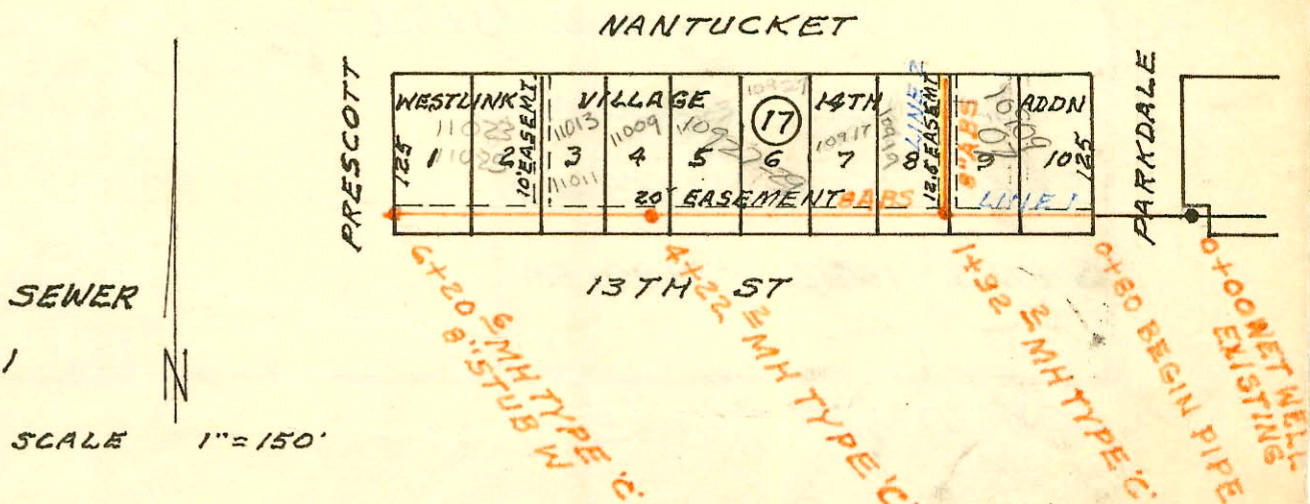

CONSTRUCTION RECORD						SERVICE RECORD						
STATION	ELEVATION		Depth	MANHOLE	4-INCH "Y" BRANCHES		No. of Permit		House Number		DATE OF PERMITS	
	Ground	Grade			North West	South East	North West	South East	North West	South East	North West	South East
GOSPEL ASSEMBLY SAN SEWER												
0+00	208.2	197.9	10.3	0+00 EXISTING								
1+00	208.4	198.3	10.1									
	208.6	198.56	10.2	1+35.5								
	209.4	198.81	10.6	1+98.0								
2+00	209.4	199.01	10.4		2+38.0		10632		4200 N Olive			4-16-84
3+00	210.2	199.41	10.8									
4+00	210.9	199.81	11.1		3+99		C74737		4220 N Olive			10-9-79
5+00	212.1	200.21	11.9									
6+00	213.6	200.63	13.0	6+05.3	6" STUB W							
LATERAL 37 MAIN 10 SAN SEWER N°22												
0+00	132.2	126.00	6.2	0+00 EXISTING								
1+00	130.2	126.40	3.8									
	133.7	126.59	7.1	1+46.6	4" STUB W	4" STUB E	C74021	21646	3531 W 21st	3521 W 21st	8-30-79	10-11-88
LATERAL 109 SOUTHWEST INTERCEPTOR												
0+00	162.4	152.66	9.7	0+00								
	162.5	152.87	9.6									
		152.97	9.5	0+70.3								
1+00	160.8	153.06	7.7									
	161.8	153.30	8.5	1+79.3			C73163		10702 W 17th N	10708 W 17th N	7-23-79	7-14-80
2+00	161.6	153.46	8.1									
3+00	162.9	153.76	9.1									
4+00	163.6	154.06	9.5									
	163.7	154.16	9.5	4+34.2								
5+00	163.8	154.36	9.4									
6+00	163.8	154.66	9.1									
	163.6	154.92	8.7	6+85.6								
7+00	163.6	154.96	8.6									
8+00	164.2	155.26	8.9									
9+00	165.9	155.56	10.3									
	166.1	155.67	10.4	9+37.9								
LATERAL 102 SOUTHWEST INTERCEPTOR SEWER												
LINE 1	0+00			WET WELL EXISTING								
	0+80	155.2	140.70	14.5								
1+00	156.0	140.75	15.3									
	156.6	140.98	15.6	1+92.2								
2+00	156.4	145.04	11.4									
3+00	156.2	145.79	10.4									
4+00	156.3	146.54	9.8									
	156.6	146.71	9.9	4+22.2								
5+00	157.0	147.29	9.7									

was changed from 4200

CONT'D NEXT PAGE
 # 25110 - 4232 N Olive (approx) - 4-11-90 - NC (4" MH TAP 6+05.3 NE. TAP U 8" CENTER TO CENTER)
 # 25111 - 4234 N Olive (approx) - 4-11-90 - NC (4" MH TAP 6+05.3 NE. TAP U 8" CENTER TO CENTER SE of TAP FOR 4234)