

LATERAL 31 MAIN 4 SOUTHWEST INTERCEPTOR
BUILT BY: MID STATES CONST. CO.
PROJ. N^o 468-76-245-80741-000-000-001
BOOKED 9-20-79 FROM LES 10

UNIVERSITY

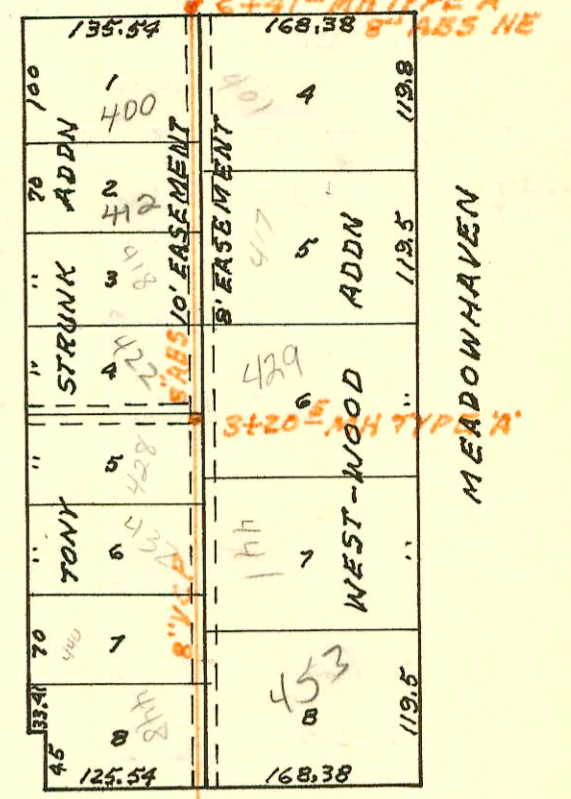

SCALE 1"=150'

TMD Telecom
C8200 w/ Telcom
Install in cable feet
bet comm on 7/23/04
Cable located from
Maywood street
involves in stalled
4 to 5 appox first
palisade st of
BL

CAUTION
UNDERGROUND
UTILITIES
Please do not dig or
excavate without
Telephone Company
permission

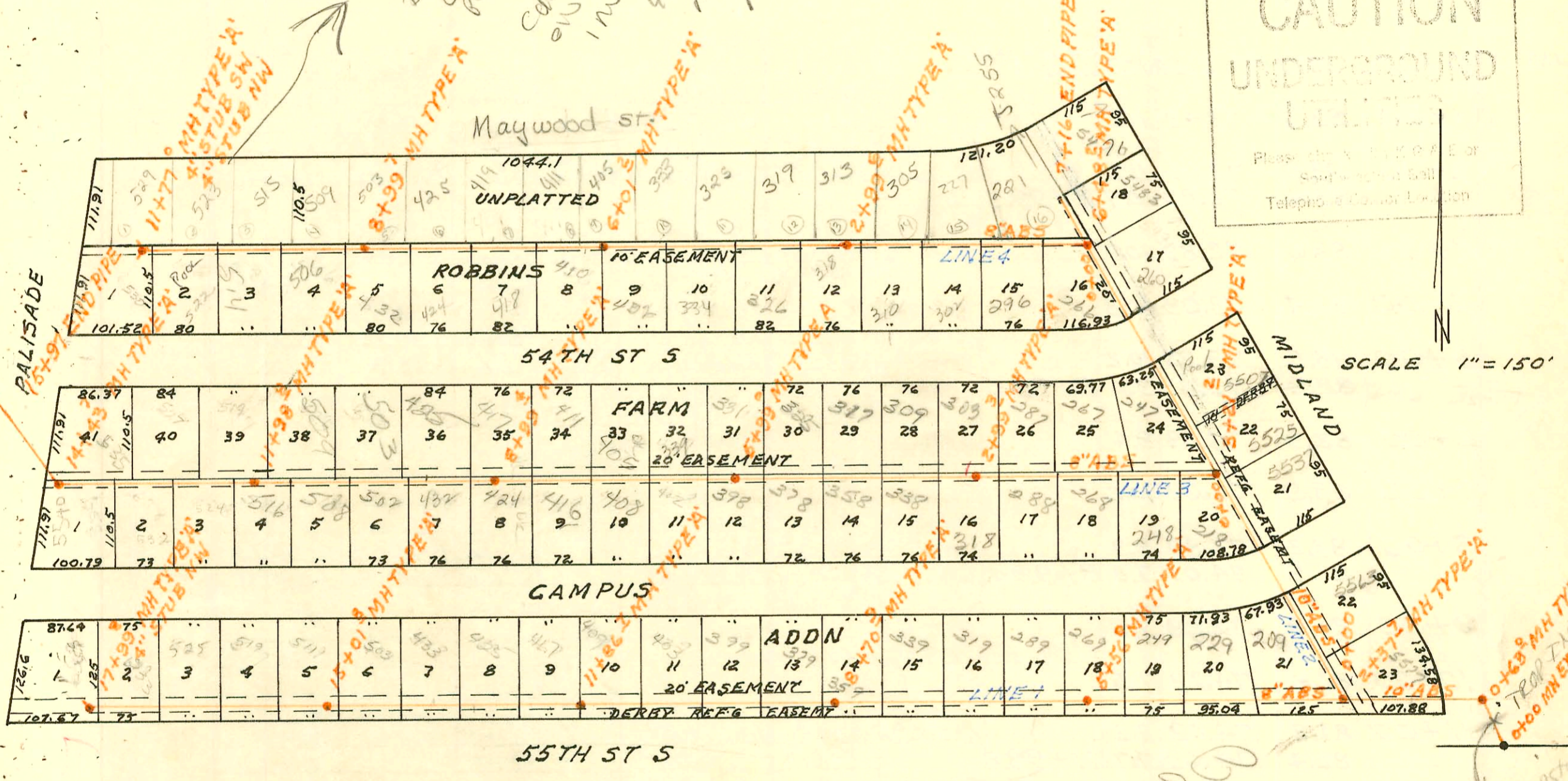

LATERAL 127 SOUTHWEST INTERCEPTOR
BUILT BY: MID STATES CONST. CO.
PROJ. N^o 468-76-245-80578-000-000-001
BOOKED 9-22-79 FROM CLG 14

Trap installed
in main by
Sewer Dept
June 10 1997
BL

CONSTRUCTION RECORD						SERVICE RECORD						
STATION	ELEVATION		Depth	MANHOLE	4-INCH "Y" BRANCHES		No. of Permit		House Number		DATE OF PERMITS	
	Ground	Grade			North West	South East	North West	South East	North West	South East	North West	South East
LAT 4 MAIN 20 WIS (CONT'D)												
LINE 1 CONT'D	7+00	211.5	200.99	10.5								
		211.6	201.22	10.4	7+24.5	OK 8x30 3/4" 8" STUB E	26362		2035 N Rock Pt		18-19-90	
		211.4	201.48 201.25	9.9 9.8	7+70.2	8" STUB W						
	8+00	211.8	202.16	9.6								
	9+00	213.5	203.86	9.6								
		214.7	204.84	9.9	9+58.0	8" STUB N 8" STUB W						
LINE 2												
	0+00	207.3	197.90	9.4	0+00=1+27.3 LINE 1 REINF CONC ENCASED							
	0+47	207.2	198.04	9.2								
LATERAL 31 MAIN 4 SOUTHWEST INTERCEPTOR												
	0+00	117.4	107.28	10.1	EXISTING							
	1+00	116.6	107.48	9.1								
	2+00	116.3	107.68	8.6								
	3+00	116.6	107.88	8.7								
		116.6	107.92	8.7	3+20.5							
	4+00	116.5	108.16	8.3								
	5+00	116.3	108.46	7.8								
	6+00	116.8	108.76	8.0								
		116.9	108.88	8.0	6+41.5	8" STUB NE						
LATERAL 127 SOUTHWEST INTERCEPTOR												
LINE 1	0+00	83.5	70.91	12.6	EXISTING							
		82.7	71.02 71.12	11.7 11.6	0+63.0							
	1+00	83.4	71.19	12.2								
	2+00	83.4	71.37 71.44	12.0 11.7	2+37.7							
	3+00	83.4	71.79	11.6								
	4+00	83.6	72.09	11.5								
	5+00	83.7	72.39	11.3								
		83.7	72.56	11.1	5+56.0							
	6+00	83.4	72.69	10.7								
	7+00	83.4	72.99	10.4								
	8+00	83.3	73.29	10.0								
		83.2	73.50	9.7	8+70.9							
	9+00	83.4	73.59	9.8								
	10+00	83.7	73.89	9.8								
	11+00	83.7	74.19	9.5								
		83.3	74.45	8.9	11+86.7							
	12+00	83.4	74.49	8.9								
	13+00	83.6	74.79	8.8								
	14+00	83.5	75.09	8.4								

CONT'D NEXT PAGE

CONSTRUCTION RECORD						SERVICE RECORD						
STATION	ELEVATION		Depth	MANHOLE	4-INCH "Y" BRANCHES		No. of Permit		House Number		DATE OF PERMITS	
	Ground	Grade			North West	South East	North West	South East	North West	South East	North West	South East
LAT 127 SW1 CONT'D												
LINE 1 CONT'D	15+00	83.6	75.39	8.2								
		83.6	75.40	8.2	15+01.8	15+43.8 15+87.8		8788 11483		511 W Campus 514 W Campus 525 W Campus		7-25-83 7-16-84
	16+00	83.0	75.69	7.3		16+48.4		11430				2-11-84
	17+00	82.5	75.99	6.5		17+60.3		4326		533 W Campus		10-1-81
		83.2	76.29	6.9	17+99.8	4" STUB NW		3970		539 W Campus		8-20-81
LINE 2												
	0+00	83.2	71.54	11.7	0+00=2+37.7 LINE 1					209 W Campus	5563 Midland	2-4-93 7-10-79
	1+00	83.1	71.72	11.4		0.79.5 No Tap	0+88	493254-7	C72852			
	2+00	83.2	71.90	11.3								
	3+00	83.0	72.08	10.9					C73701		5537 Midland	8-28-79
		83.0	72.12	10.9	3+21.2						5525 Midland	7-10-79
	4+00	83.2	72.26	10.9		4+29.3		3483		247 W 544 S		6-12-81
									C14148		5507 Midland	7-10-79
	5+00	83.5	72.44	11.1							260 W 544 S	6-28-80
	6+00	83.3	72.62	10.7								
		83.0	72.71	10.3	6+48.2						5483 Midland	8-24-84
	7+00	82.2	72.80	9.4								
	7+16	82.5	72.83	9.7								
LINE 3												
	0+00	83.0	72.29	10.7	0+00=3+21.2 LINE 2						218 Campus	6-9-80
	1+00	83.7	72.49	11.2		0+11.9 0+172.0		4500		267 W 544 S	248 W Campus	8-15-79
	2+00	83.9	72.69	11.2		1+47.0		2351				1-13-81
		83.6	72.89	10.7	2+99.3	1+52.3		11079		287 W 544 S	268 W Campus	6-1-84
	3+00	83.6	72.89	10.7		2+26.5	2+21.3	874553	12130		288 W Campus	9-28-79
	4+00	83.4	73.09	10.3		3+16.3	3+09.3	2578	C74147	303 W 544 S	318 Campus	2-9-81
												9-28-79
	5+00	83.5	73.29	10.2		4+07.4	4+75.7	4823		209 W 544 S		11-30-81
		82.9	73.49	9.4	5+99.0	4+58.3	4+48.8	5707	40289	217 W 544 S	358 W Campus	4-22-82
	6+00	82.9	73.49	9.4		5+14.4	5+25.5	2352	13161	325 W 544 S	378 W Campus	1-13-81
												3-8-85
	7+00	83.9	73.69	10.2		6+16.0	6+80.7	12426		398 W Campus		11-2-79
	8+00	83.2	73.89	9.3		6+81.7	6+80.7	5612	3416	331 W 544 S	402 W Campus	10-31-84
		81.9	74.09	7.8	8+99.4	7+62.4	8+33.4	386	387	405 W 544 S	408 W Campus	5-22-80
	9+00	81.9	74.09	7.8		8+17.7	8+60.1	385	385	411 W 544 S	416 W Campus	5-22-80
							8+95.4	385	385	424 W Campus	424 W Campus	6-20-80
	10+00	81.8	74.29	7.5		9+10.8	9+64.9	388	1892	417 W 544 S	432 W Campus	5-22-80
						9+89.0		1892	1600	425 W 544 S		11-14-80
	11+00	81.8	74.49	7.3		10+43.8	10+47.8	3135	40551	503 W 544 S	507 W Campus	4-16-81
		82.4	74.69	7.7	11+98.8	11+39.2	11+24.3	3136	40552	508 W 544 S	508 W Campus	4-16-81
							11+86.4	40553	40553	516 W Campus	516 W Campus	6-11-80
	12+00	82.4	74.69	7.7		12+09.4	12+85.3	6297		519 W 544 S	524 W Campus	8-23-82
						12+96.8	13+45.8	11429	4057	527 W 544 S	532 W Campus	7-11-84
	13+00	82.2	74.89	7.3		13+83.7	14+05.7	2057	1740	535 W 544 S	535 W Campus	11-6-80
	14+00	82.2	75.09	7.1					#1499		5540 Falcone	12-9-80
		81.9	75.18	6.7	14+43.7							6-9-80
			75.28	6.6								
	15+00	81.8	75.45	6.4								
	15+97	81.4	75.74	5.7								

CONSTRUCTION RECORD						SERVICE RECORD							
STATION	ELEVATION		Depth	MANHOLE	4-INCH "Y" BRANCHES		No. of Permit		House Number		DATE OF PERMITS		
	Ground	Grade			North West	South East	North West	South East	North West	South East	North West	South East	
LAT LINE 4	127 SWI	CONT'D											
0+00	83.0	72.87	10.1	0+00=6+48.2 LINE 2	0+48.6 TAP	0+24.0	23341	23350	221 Maywood	266 W 54th S	6-13-89	1-13-81	
1+00	83.3	73.17	10.1			1+01		073638		296 W. 54th S.		8-15-79	
2+00	82.6	73.47	9.1		1+82.0 TAP	1+63.0	25986	2029	227 Maywood	302 W 54th S	8-17-90	12-5-80	
	82.6	73.77	8.8	2+99.6		2+77.1		00205		310 W 54th S		2-21-80	
3+00	82.6	73.77	8.8		2+55.5 TAP		25379		305 W. Maywood		5-21-90		
4+00	82.4	74.07	8.3		3+23.6 TAP	3+29.1	25248	1913	313 Maywood	318 W 54th S	4-27-90	11-18-80	
5+00	82.6	74.37	8.2		3+93.6 TAP	3+98.1	25163	01914	319 W Maywood	326 W 54th S	4-17-90	11-18-80	
6+00	82.6	74.67	7.9		4+37.6 TAP	4+75.7	23950		325 W Maywood	341 W 54th S	9-25-89		
7+00	83.2	74.97	8.2					2388		339 W 54th S		1-14-81	
8+00	83.6	75.27	8.3		5+59.2 TAP		22540	7386	333 W Maywood	402 W 54th S	2-8-89	1-13-83	
9+00	83.8	75.57	8.2	6+01.2	6+19.2 TAP	6+43.8 TAP	22541	7360	405 W Maywood	402 W 54th S	2-8-89	1-13-83	
10+00	84.0	75.87	8.1		6+56.2 TAP		20071	18602	411 W Maywood	410 W 54th S	2-11-88	6-30-87	
11+00	83.6	76.17	7.4		7+71.8 TAP	7+39.1	20072	102193	419 W Maywood	417 W 54th S	2-11-88	1-27-81	
	83.0	76.40	6.6	11+77.0	8+14.9 TAP	8+01.7	24937	5582	425 Maywood	424 W 54th S	1-26-90	4-9-82	
					8+85.7 TAP	8+67.0	26932	1936	503 Maywood	532 W 54th S		11-21-80	
					9+50.35 9+59.7 TAP	9+47.5	2999		506 W 54th S		1-23-91	5-2-83	
					4" SOR 35 10+53.7 TAP	10+39 TAP	926724		509 Maywood	514 W 54th S	5-8-92	9-5-85	
					4" SOR 35 11+09.0 TAP	11+21.0 TAP	926727	93-2383-7	515 Maywood	522 W 54th S	5-8-92	2-1-84	
					4" STUB NW	4" STUB SW	25968	2050	529 Maywood	530 W 54th S	8-17-90	12-9-80	
LATERAL I	MAIN II	SOUTHWEST INTERCEPTOR											
LINE 1	0+00	130.6	119.00	11.6	0+00 EXISTING	0+44.7		326		10008 Merton		5-16-80	
	1+00	131.2	119.40	11.8		1+29.8		947		10020 Merton		8-11-80	
	2+00	131.3	119.80	11.5		1+70.3		948		10023 Merton		8-11-80	
	3+00	130.4	120.20	10.2		2+20.9		1018		10030 Merton		8-30-80	
		130.3	120.24	10.1	3+10.6	2+78.6		1019		10106 Merton		8-30-80	
	4+00	129.6	120.60	9.0		3+23.6		1020		10108 Merton		8-30-80	
						3+82.1		1021		10116 Merton		8-30-80	
	5+00	129.3	121.00	8.3		4+23.1		3241		10112 Merton		5-5-81	
						4+85.5		3242		10124 Merton		5-5-81	
	6+00	129.3	121.40	7.9		5+33.1		3243		10126 Merton		5-5-81	
		129.3	121.49	7.9	6+23.1	5+94.1		3244		10208 Merton		5-5-81	
		129.3	121.59	7.9		6+44.1		5249		10310 Merton		2-26-82	
						6+95.1		5250		10310 Merton		2-26-82	
	7+00	129.4	121.90	7.5		7+61.1		1106		10216 W Merton		6-5-84	
						8+13.1		1107		10218 W Merton		6-5-84	
	8+00	129.7	122.30	7.4		8+32.2 TAP		25507		10222 Merton		6-11-90	
		130.0	122.43	7.6	8+33.2					10308 Merton		4-13-81	
						9+13.1		3105		10310 Merton		4-13-81	
	9+00	132.1	122.80	9.3		9+66.1		3106		10312 Merton		4-13-81	
						10+41.4		3150		10314 Merton		4-16-81	
	10+00	134.4	123.20	11.2		10+90.2		3151		10314 Merton		4-16-81	
	11+00	136.0	123.60	12.4									
		136.5	123.86	12.6	11+65.7								
			123.96	12.5									
	12+00	136.3	124.10	12.2									
						12+79.5		3152		10316 Merton		4-17-81	
	13+00	135.3	124.50	10.8		13+35.5		3153		10318 Merton		4-17-81	
		134.0	124.88	9.1	13+95.5	4" STUB SE		3104		10324 Merton		4-13-81	
						M.H. Tap		3103		10332 Merton		4-13-81	
LINE 2	0+00	130.5	120.50	10.0	0+00 EXISTING	0+21.0		05593	383	10007 Merton	10008 Merton	2-12-81	5-22-80
						0+91.0	0+65.5	2467	14314	10015 Merton	10014 Merton	1-23-81	7-24-85
	1+00	130.4	120.90	9.5				15503	16054	10021 Merton	10022 Merton	1-24-86	4-3-86
						1+58.0				10027 Merton	10028 W Merton	5-22-80	11-1-82
	2+00	130.7	121.30	9.4		2+32.1		389	6875	10031 Merton		5-22-80	
		130.7	121.47	9.2	2+42.6			390		10031 Merton		5-22-80	

CONT'D NEXT PAGE