

LATERAL 13 S.S. N°12
 BUILT BY: MID STATES CONST. CO.
 PROJ. N° 468-76-245-80690-000-000-001
 BOOKED 10-4-79 FROM SRL 6

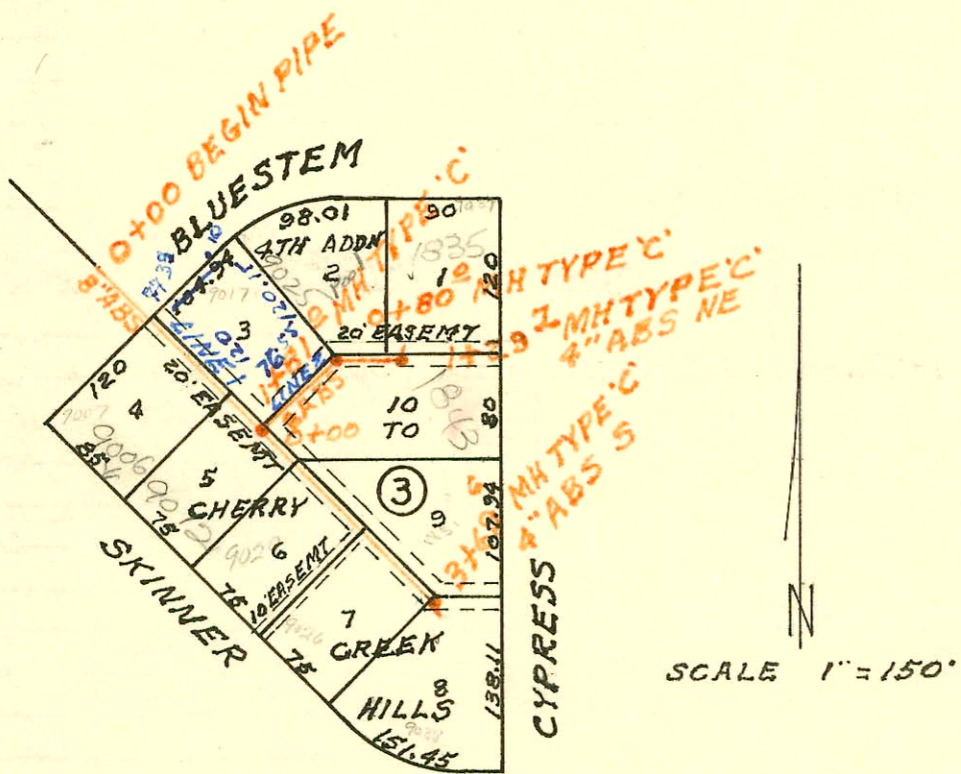

LATERAL 24 MAIN 17 WAR INDUSTRIES SEWER
 BUILT BY: MID STATES CONST. CO.
 PROJ. N° 468-76-245-80533-000-000-001
 BOOKED 10-4-79 FROM SRL 6

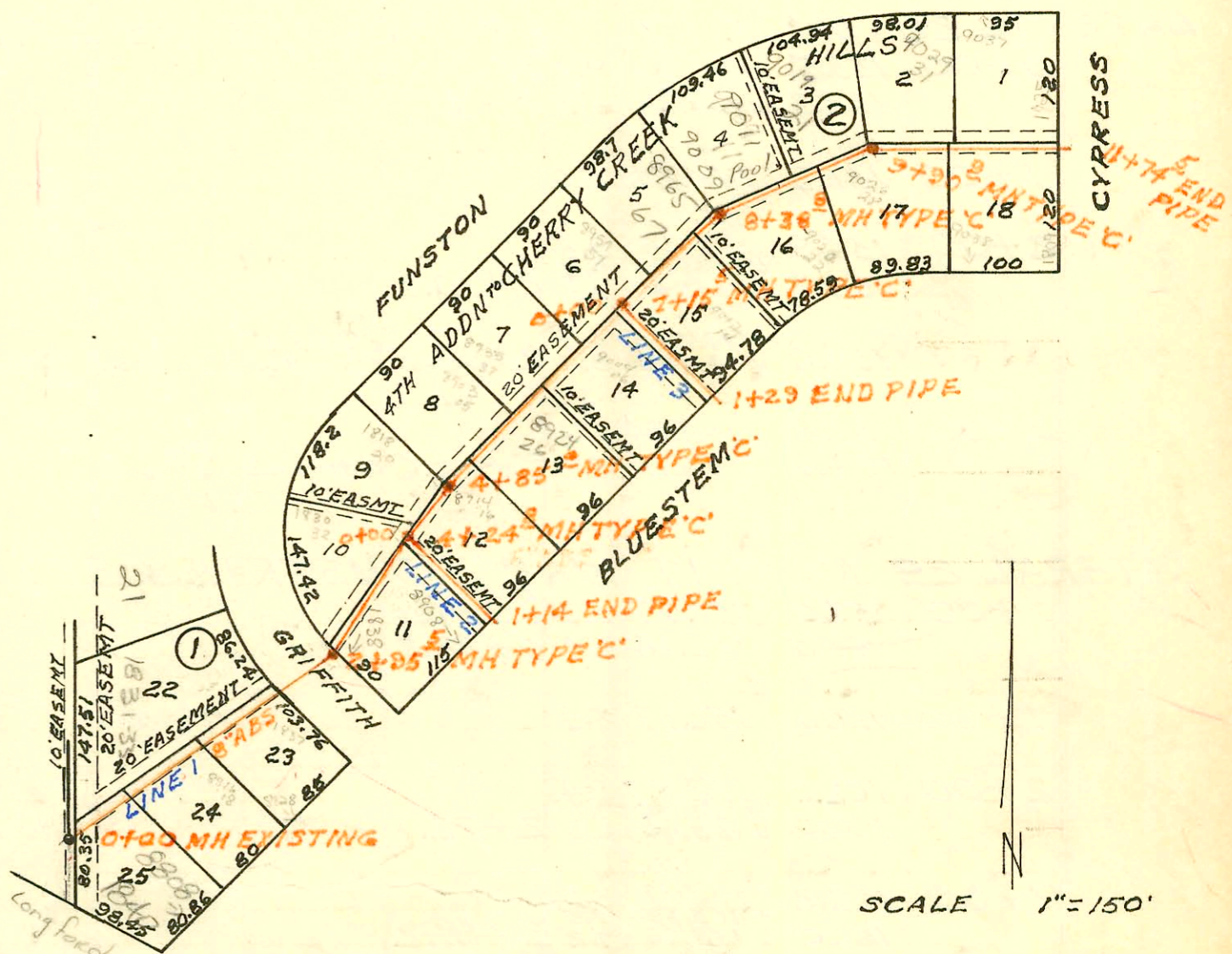

LATERAL 26 MAIN 17 WAR INDUSTRIES SEWER
 BUILT BY: MID STATES CONST. CO.
 PROJ. N° 468-76-245-80535-000-000-001
 BOOKED 10-6-79 FROM SRL 6

CONSTRUCTION RECORD

SERVICE RECORD

| STATION | ELEVATION | | Depth | MANHOLE | 4-INCH "Y" BRANCHES | | No. of Permit | | House Number | | DATE OF PERMITS | | | |
|---|-----------|--------|-------|------------------------|---------------------|------------|---------------|------------|-------------------|------------------|-----------------|------------|------------|------------|
| | Ground | Grade | | | North West | South East | North West | South East | North West | South East | North West | South East | North West | South East |
| | | | | | | | | | | | | | | |
| LAT I MAIN 11 SWI (CONT'D) | | | | | | | | | | | | | | |
| LINE 3A 0+00 | 139.7 | 130.08 | 9.6 | 0+00=12+92.5 LINE 3 | | | | | | | | | | |
| | 138.8 | 130.40 | 8.4 | 0+78.7 | 4" STUB NE | 0+46.4 | 074909 | 1805 | Denene | | | 10-16-79 | | |
| | | | | | | | 074908 | 1805 | Denene | | | 10-16-79 | | |
| LINE 4 0+00 | 132.3 | 121.50 | 10.8 | 0+00 EXISTING | 0+53.0 | 0+96.5 | 23051 | 7916 | 10007 W ESTHER | 10006 W DORA | 5-2-89 | 4-25-83 | | |
| | | | | | 99.0 | 0+96.5 | 10636 | 10634 | 10015 Esthner | 10014 W. DORA | 4-16-84 | 4-16-84 | | |
| 1+00 | 132.5 | 121.90 | 10.6 | | | | | | | | | | | |
| 2+00 | 132.6 | 122.30 | 10.3 | | 1+63.7 | 1+57.5 | 5738 | 10635 | 10023 Esthner | 10022 W DORA | 4-27-82 | 4-16-84 | | |
| | 132.7 | 122.68 | 10.0 | | 2+21.7 | 2+24.7 | 12508 | 11161 | 10031 Esthner | 10030 DORA | 11-8-84 | 6-11-84 | | |
| | 132.7 | 122.78 | 9.9 | 2+95.7 | 2+63.7 | | 13797 | | 10037 Esthner | | 5-20-85 | | | |
| 3+00 | 132.7 | 122.80 | 9.9 | | | 3+39.7 | | 8630 | | 10106 DORA | | 7-6-83 | | |
| | | | | | 3+84.7 | 3+80.4 | 12509 | 13222 | 10107 Esthner | 10112 DORA | 11-8-84 | 3-14-85 | | |
| 4+00 | 133.3 | 123.20 | 10.1 | | 4+20.0 | | 1108 | | 10115 Esthner | | 8-28-80 | | | |
| | 133.7 | 123.43 | 10.3 | 4+57.9 | | | | | | | | | | |
| | | | 10.2 | | 4+92.9 | | | 2727 | 10305 Esthner | | 3-25-81 | | | |
| 5+00 | 134.0 | 123.70 | 10.3 | | | 5+06.7 | | 9381 | 10213 Esthner | 10120 DORA | | 10-6-83 | | |
| | | | | | 5+82.9 | 5+64.9 | 24554 | 10463 | 10221 Esthner | 10206 DORA | 1-3-90 | 3-14-84 | | |
| 6+00 | 134.3 | 124.10 | 10.2 | | 6+43.1 | | 3581 | 10149 | 10221 Esthner | 10214 DORA | 7-1-81 | 2-7-84 | | |
| | 134.5 | 124.42 | 10.1 | 6+79.9 | | | | | | | | | | |
| | | 124.52 | 10.0 | | | | | 10150 | 10305 Esthner | 10320 W DORA | | 2-7-84 | | |
| 7+00 | 134.6 | 124.60 | 10.0 | | 7+13.9 | | 2116 | | 10313 Esthner | 10228 DORA | 12-15-80 | | | |
| | | | | | 7+95.5 | 7+99.6 | 075198 | 10843 | 10313 Esthner | | 11-5-79 | 5-2-84 | | |
| 8+00 | 134.8 | 125.00 | 9.9 | | | | | 11840 | | 10306 DORA | | 8-21-84 | | |
| | 135.2 | 125.35 | 9.8 | 8+87.6 | | | | | | | | | | |
| 9+00 | 135.4 | 125.50 | 9.9 | | 9+02.6 | 9+03.2 | 075631 | 10732 | 10319 Esthner | 10312 DORA | 12-6-79 | 4-18-84 | | |
| | | | | | 9+51.3 | | 075197 | | 10325 Esthner | | 11-5-79 | | | |
| 10+00 | 136.6 | 125.90 | 10.7 | | | | | 715 | | 10311 W DORA | | 4-25-83 | | |
| | 136.7 | 125.98 | 10.7 | 10+20.3 | 4" STUB NW | 4" STUB SW | 075632 | 07685 | 10331 Esthner | 10324 DORA | 12-6-79 | 3/15/83 | | |
| LATERAL 13 S.S. N#12 | | | | | | | | | | | | | | |
| 0+00 | 95.7 | 88.97 | 6.7 | | | | | | | | | | | |
| | 96.0 | 89.18 | 6.8 | 0+54.8 | 4" STUB NW | | 073043 | | 2811 O Rancho | | | 7-18-79 | | |
| LATERAL 24 MAIN 17 WAR INDUSTRIES SEWER | | | | | | | | | | | | | | |
| LINE 1 0+00 | 169.5 | 158.72 | 10.8 | | | | | 957 | 9006 E Skinner | | | 8-12-80 | | |
| | | | | | 0+98.4 | | | | | | | | | |
| 1+00 | 169.4 | 159.12 | 10.3 | | | | | 958 | 9012 E Skinner | | | 9-12-80 | | |
| | 169.3 | 159.44 | 9.9 | 1+81.0 | 1+87.6 | | | | | | | | | |
| 2+00 | 169.4 | 159.53 | 9.9 | | | | | 1194 | 9120 E Skinner | 1851 Cypress | 9-9-80 | 4-27-81 | | |
| | | | | | 2+50.0 | 2+96.6 | 3155 | 3155 | 9026 Skinner | 9038 Skinner | 4-16-81 | 5-26-81 | | |
| 3+00 | 169.4 | 159.92 | 9.5 | | | | | | | | | | | |
| | 169.3 | 160.20 | 9.1 | 3+69.6 | | | | | | | | | | |
| LINE 2 0+00 | 169.3 | 159.54 | 9.8 | 0+00=1+81 LINE 1 | 0+32.0 | | 8304 | | 9017 Bluestem | | | 6-3-83 | | |
| | 169.3 | 159.86 | 9.4 | 0+80.0 | 0+94.4 | | | 3185 | 9025 Bluestem | | | 4-27-81 | | |
| | | | 9.3 | | | | | 3356 | 1843 Cypress | | | 5-26-81 | | |
| 1+00 | 169.1 | 160.04 | 9.1 | | | 1+24.7 | 3355 | | 1835 Cypress | | | | | |
| | 169.0 | 160.16 | 8.8 | 1+29.7 | 4" STUB NE | | | | | | | | | |
| LATERAL 26 MAIN 17 WAR INDUSTRIES SEWER | | | | | | | | | | | | | | |
| LINE 1 0+00 | 162.0 | 152.76 | 9.2 | 0+00 EXISTING | | | | 1783 | | 1840 Longford | | 11-7-80 | | |
| | | | | | | | | 1784 | | 8808 BLUESTEM | | 11-7-80 | | |
| 1+00 | 164.7 | 153.16 | 11.5 | | | | | 2503 | 1831 Griffith | 1837 Bluestem | 1-28-81 | 1-7-82 | | |
| | | | | | 1+39.6 | 0+96.5 | 2504 | 5036 | 1835 Griffith | 1837 Bluestem | 1-28-81 | 1-7-82 | | |
| 2+00 | 166.5 | 153.56 | 12.9 | | | | | 640 | | 1837 Bluestem | | 8-24-82 | | |
| | 165.0 | 153.94 | 11.1 | 2+95.5 | | | | 6409 | | 1837 Bluestem | | 8-24-82 | | |
| | 165.0 | 154.04 | 11.0 | | | | | | | | | | | |
| 3+00 | 168.2 | 154.06 | 14.1 | | | | | 8296 | 1832 Bluestem | 1838 Bluestem | 6-2-83 | 6-7-82 | | |
| | | | | | 3+77.5 | 3+57.1 | 8293 | 5966 | 1830 Bluestem | 1838 Bluestem | 6-2-83 | 6-8-82 | | |
| | | | | | 3+96.4 | 3+59.1 | | | | | | | | |
| 4+00 | 168.2 | 154.46 | 13.7 | | | | | | | | | | | |
| | 168.1 | 154.56 | 13.5 | 4+24.8 | | | | | | | | | | |
| | | | | | | | | 3769 | 1878 Bluestem | 9114 Bluestem | 7-23-81 | 9-22-81 | | |
| | 167.8 | 154.79 | 13.0 | 4+85.0 | | | 3770 | 4168 | 1830 Bluestem | 2915 Bluestem | 7-23-81 | 9-22-81 | | |
| | 167.8 | 154.89 | 12.9 | | 4+63.0 | 4+68.4 | | | | | | | | |

CONT'D NEXT PAGE