

LATERAL 96 SOUTHWEST INTERCEPTOR
BUILT BY: MID STATES CONST. CO.
PROJ. N^o 468-76-245-80358-000-000-001
BOOKED 11-8-79 FROM LES 21

on map

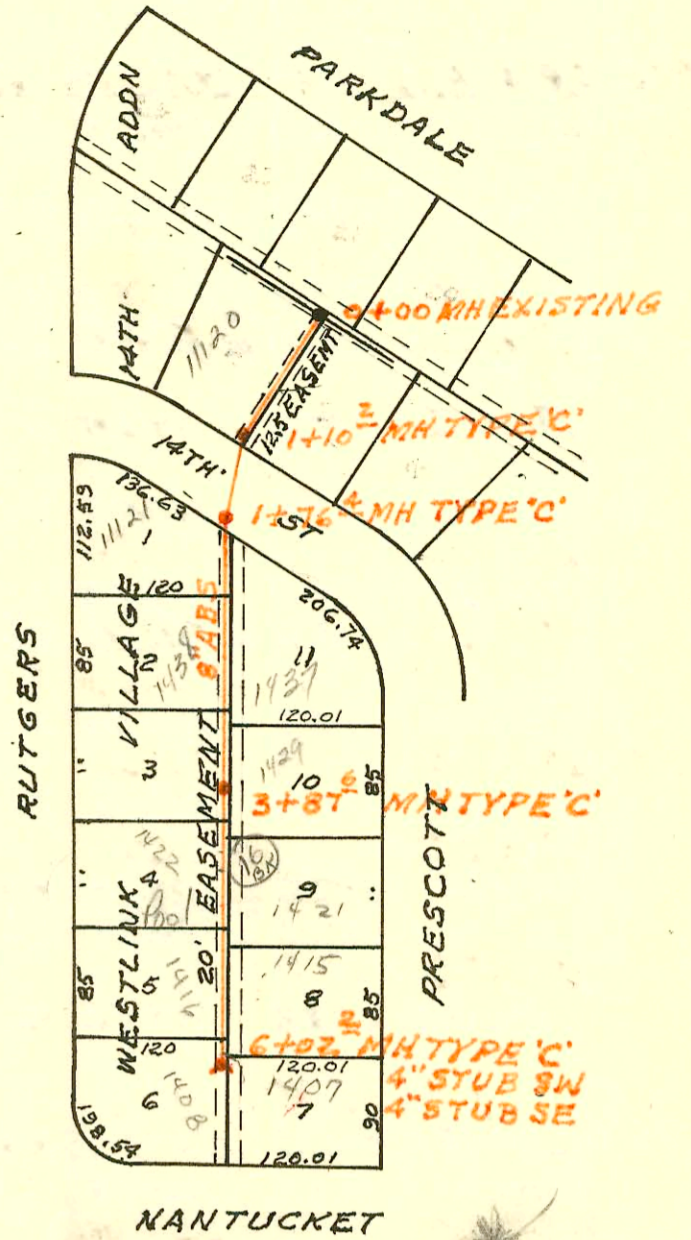

NANTUCKET
* only Bk 16 released *

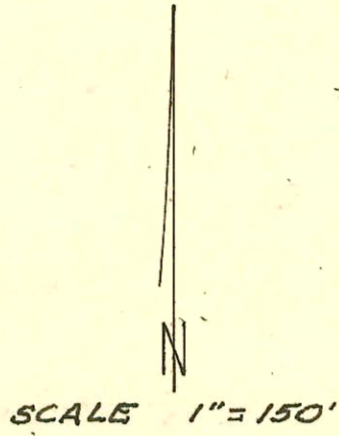
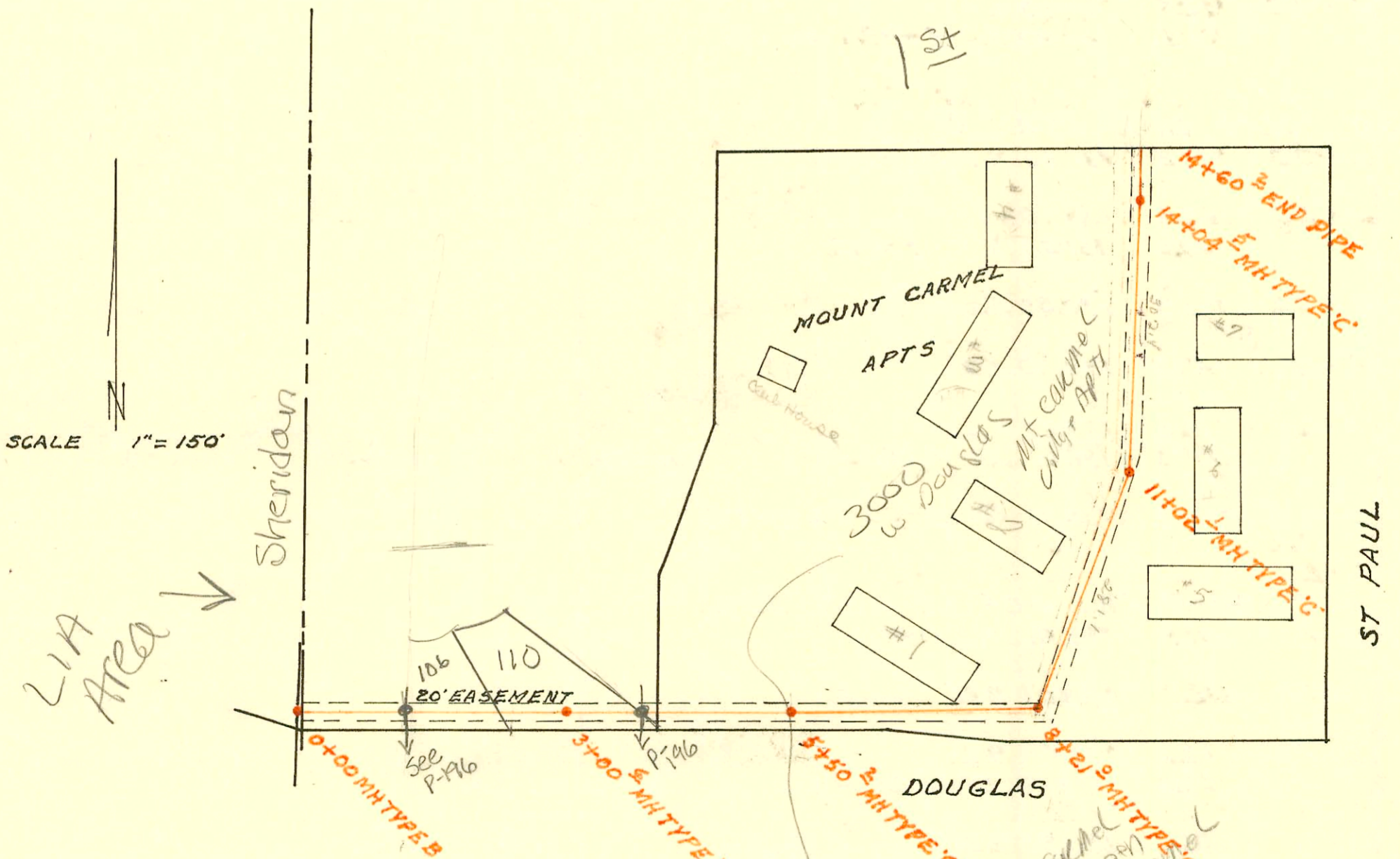

MOUNT CARMEL APARTMENTS SAN SEWER
BUILT BY: MID STATES CONST. CO.
PROJ. N^o 468-76-245-80817-000-000-008
BOOKED 11-9-79 FROM ARG 1

on map

*Address for Mt Carmel
Village Apts. has been
chg from 21 N Douglas
to 3000 W Douglas
off 8/1/75
off bk*

CONSTRUCTION RECORD

SERVICE RECORD

STATION	ELEVATION		Depth	MANHOLE	4-INCH "Y" BRANCHES		No. of Permit		House Number		DATE OF PERMITS	
	Ground	Grade			North West	South East	North West	South East	North West	South East	North West	South East
LOTS 3 & 4 BLK 1 EE JABES (CONT'D)												
LINE A2 CONT'D	4+00	208.71 OUT 208.73 IN 208.83	4.7 4.6	4+02.1								
		213.2										
		209.42 OUT 209.52 IN 209.52	3.8 3.7	4+61.2								
	5+00	209.91				5+15.7		C73769		1945 Rock Rd 12		
	6+00	210.91				5+65.7 6+04.1		C73760 C73761		1945 N Rock Rd #3 " #4		8-21-79
		215.2	4.2	6+08.7		4" STUB N		C73762		" #5		8-21-79
LINE A3	0+00	213.2	3.7	0+00 = 4+61.2 LINE A2		0+41.5		C73771		1945 #14 N. Rock Rd		8-21-79
	1+00	210.51										
		215.0	4.0	1+48.5		4" STUB NE		C73772 C73773		1945 #15 Rock Rd 1945 #16 Rock Rd		8-21-79
LINE B	0+00	201.60		0+00 EXISTING		0+17.0		C73774		1945 #17 N. Rock Rd		8-21-79
	1+00	202.91 OUT 203.54 IN 203.64	6.0 5.9	1+93.4		1+43.4		C73775		1945 #18 N. Rock Rd		8-21-79
		209.5				4" STUB NE		C73764		1945 N Rock Rd #7		8-21-79
	2+00	210.0 OUT 204.03 IN 204.13	6.0 5.9	2+33.2								
	3+00	210.5 OUT 205.48 IN 205.58	5.0 4.9	3+67.9		3+35.9		C73766		1945 #19 Rock Rd 9		8-21-79
	4+00	205.90				3+90.2		C73767		1945 N Rock Rd 10		8-21-79
	5+00	206.89 OUT 206.98 IN 207.08	4.8 4.2	5+08.8		4+76.6		C73765		1945 #18 Rock Rd 8		8-21-79
	6+00	208.03										
		213.0	4.9	6+07.7		4" STUB NW		C73759		1945 #14 Rock Rd		8-21-79
						4" STUB SE		C73758		1945 N Rock Rd #1		8-21-79
LATERAL 96 SOUTHWEST INTERCEPTOR												
	0+00	159.8	12.4	0+00 EXISTING		0+26.0		8863		11120 W. 14th		8-1-83
	1+00	159.4 OUT 147.85 IN 147.95	11.6 11.3 11.2	1+10.2								
		158.7	10.5	1+76.4								
	2+00	159.6	11.2			1+94.9		11169		11121 W. 14th		6-12-84
	3+00	160.1 160.3	11.3 11.2	3+87.6		2+84.4 3+33.6		8884 7743		1438 Rutgers 1430 N Rutgers		5-30-85 3-23-83 6-12-84
	4+00	160.4	11.2			4+51.9		1952		1422 Rutgers		11-21-80
	5+00	160.7	11.1			4+74.7		1254		1421 Prescott		9-15-80
	6+00	160.1 160.0	10.1 10.0	6+02.2		5+49.2 6+00.1		8264 10224		1416 Rutgers 1415 Prescott 1407 Prescott		6-1-83 10-6-80 9-15-80
						4" STUB SW				1408 N Rutgers		2-16-84
MT CARMEL APTS SAN SEWER												
	0+00	115.0	12.6	0+00								
	1+00	114.5	11.7									
	2+00	115.0	11.8									
		114.0	10.4	3+00.6		4+40 PUC 2+89.6 TAP		2003 02271		110 N MT Carmel		8-29-03
	4+00	114.1	10.1									
	5+00	114.4 114.2	10.0 9.6	5+50.2		6" STUB N		C73771				8-22-79

CONT'D NEXT PAGE

92-8929-7 - 1945 N. Rock Rd #15 - 4" ABS 40 - Replaced one foot of line damaged by KS+E, west side of bog 16 - 1/4" pfd shallow.