

LATERAL 13 MAIN 18 SS N^o 22
BUILT BY: W.B. CARTER CONST. CO.
PROJ. N^o 468-76-245-80709-000-000-001
BOOKED 12-19-79 FROM CG-16

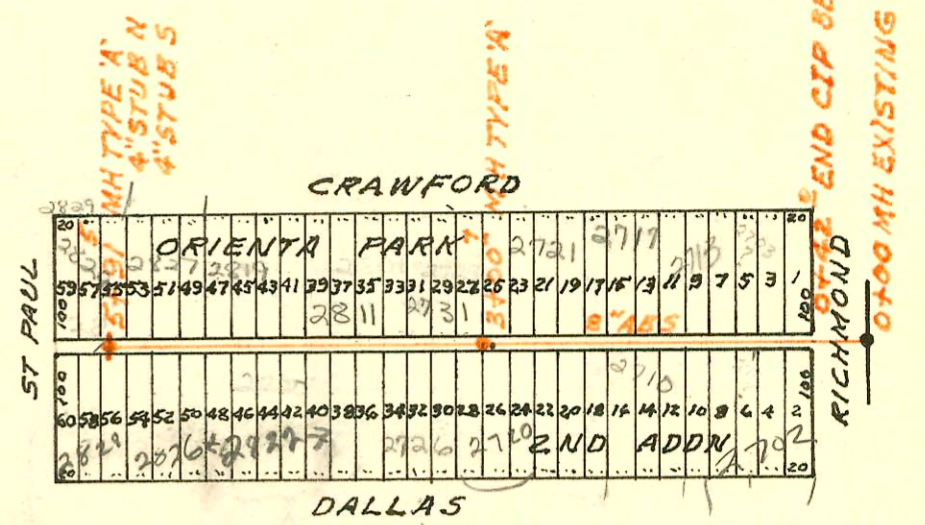

SCALE 1"=150'

P-7-69

CONSTRUCTION RECORD

SERVICE RECORD

STATION	ELEVATION		Depth	MANHOLE	4-INCH "Y" BRANCHES		No. of Permit		House Number		DATE OF PERMITS			
	Ground	Grade			North West	South East	North West	South East	North West	South East	North West	South East	North West	South East
LAT 9	SUBMAIN 18 SS N ^o 22													
6+00	101.9	99.04	2.9		3+96.9	5+72.9	C74331	27752-71 2005 02308 2004- 00177	2827 Marble	2806 Savannah 2824 Savannah 2828 W Savannah	9-17-79	7-25-91 1-18-06 2-15-06		
	102.5	99.08	3.4	6+20.9	4"STUB NE	4"STUB SW								
LATERAL 10	MAIN 18 SAN SEWER N ^o 22													
0+00	100.2	95.62	4.6	0+00 EXISTING	0+79.0	1+33.2	C75130		2703 Anita		11-1-79			
1+00	100.0	95.92	4.1		1+71.0	2+52.2	C75131 C75132	6037 C75134	2702 Anita 2713 Casaco	2714 Casaco	11-1-79 11-1-79	6-22-82 11-1-79		
2+00	100.4	96.22	4.2		2+52.2	3+55.9	C75133		2720 Casaco		11-1-79	11-1-79		
3+00	100.5	96.52	4.0		3+55.9	4+34.9		17203	2730 Casaco			10-27-86		
3+00	100.8	96.65	4.2	3+43.9										
4+00	100.2	96.82	3.4		4+34.9	5+41.5	24739		2809 Anita		1-30-90			
5+00	100.9	97.12	3.8		5+41.5	6+46.2	C75137		2808 Casaco		11-1-79	11-1-79		
6+00	101.7	97.42	4.3	6+00.5	4"STUB N	4"STUB SW	C75139		2821 Anita	2820 Casaco 2824 Casaco	12-9-92	11-1-79 11-1-79		
LATERAL 15	MAIN 18 SAN SEWER N ^o 22													
LINE 1 0+00	97.9	93.04	4.9	0+00 EXISTING	0+28.6	0+50.6	C75552	C75551	2551 Sunnybrook	2550 Southgate	11-30-79	11-30-79		
1+00	98.3	93.29	5.0		0+40.0	0+84.0	C75554		2546 Southgate		11-30-79			
2+00	98.5	93.54	5.0		1+05.0	1+76.0	C76182		2575 Sunnybrook		1-22-80			
2+00	98.5	93.69	4.8	2+57.0	1+76.0	2+00.6	C76183	C75556	2539 Sunnybrook	2540 Southgate	1-22-80	11-30-79		
3+00	98.3	93.79	4.5		2+15.0	2+00.6	C76184	C75557	2533 Sunnybrook	2534 Southgate	1-22-80	11-30-79		
4+00	97.9	94.04	3.9		2+15.0	2+91.4	C76185	C76183	2527 Sunnybrook	2528 Southgate	1-22-80	12-19-79		
4+00	97.5	94.28	3.2	4+96.7	3+54.0	3+30.3	C76186	C76237	2521 Sunnybrook	2522 Southgate	1-22-80	1-22-80		
					3+95.7	4+03.6	C76187	C76236	2575 Sunnybrook	2578 Southgate	1-22-80	1-22-80		
					4+53.7	4+74.2	C76188	C75814	2507 Sunnybrook	2508 Southgate	1-22-80	12-19-79		
					4+92.7	4+93.7	C76189	C75812	2503 Sunnybrook	2503 Southgate	1-22-80	12-19-79		
LINE 2 0+00	98.7	93.38	5.3	0+00 EXISTING	0+84.7	0+73.0	C75316	C75323	2990 Richmond	2550 Sunnybrook	11-13-79	11-13-79		
1+00	100.0	93.63	6.4		0+92.0	0+99.5	C75000	C76190	2982 Richmond	2547 Sunnybrook	10-23-79	1-22-80		
2+00	99.7	93.88	5.8		1+73.9	1+62.8	C75001	C76191	2976 S Richmond	2538 Sunnybrook	10-23-79	1-22-80		
2+00	98.2	94.12	4.1	2+57.4	2+18.2	2+01.8	C75002	C76195	2970 S Richmond	2532 Sunnybrook	10-23-79	1-22-80		
3+00	98.3	94.13	4.2		2+42.0	2+77.5	C75003	C76196	2964 S Richmond	2530 Sunnybrook	10-23-79	1-22-80		
4+00	98.0	94.38	3.6		3+11.4	3+44.7	C75325	C76197	2952 Richmond	2530 Sunnybrook	11-13-79	1-22-80		
4+00	98.0	94.62	3.4	4+98.0	3+78.3	4+13.3	C75317	C76192	2952 Richmond	254 Sunnybrook	11-13-79	1-22-80		
					4+57.5	4+58.2	C75164	C76193	2946 S Richmond	2508 Sunnybrook	11-2-79	1-22-80		
					4+94.0	4+93.5	C75165	C76194	2940 S Richmond	2502 Sunnybrook	11-2-79	1-22-80		
LATERAL 13	MAIN 18 SS N ^o 22													
0+00	100.8	96.40	4.4	0+00 EXISTING	0+77.0	0+90 TAP	3806	3553	2703 Crawford	2702 Dallas	7-30-81	6-25-01		
1+00	100.6	96.60	4.0		1+37.0		3807		2713 Crawford		7-30-81			
2+00	100.6	96.80	3.8		1+91.8		72		2717 Crawford		4-14-80			
3+00	101.4	97.00	4.4	3+00.7	2+00.7	2+94.7		3752	2710 Crawford		7-23-81			
4+00	100.8	97.20	3.6		3+10.5	3+78.7	C75701	3542	2725 Crawford	2726 Dallas	12-12-79	6-23-81		
5+00	101.0	97.40	3.6		3+47.7	4+36.5	2312	9243	2721 Crawford	2722 Dallas	1-8-81	5-30-00		
5+00	101.4	97.58	3.8	5+91.5	4+99.5	5+77.2	C73996	C73998	2811 S Crawford	2812 Dallas	9-21-83	8-29-79		
					5+26.8	5+77.2			2814 Crawford	2816 Dallas	8-29-79	8-29-79		