

LATERAL 51 MAIN I SOUTHWEST INTERCEPTOR  
 BUILT BY: W.B. CARTER CONST. CO.  
 PROJ. NO 468-76-245-80513-000-000-001  
 BOOKED 12-21-79 FROM SRL 7

on map

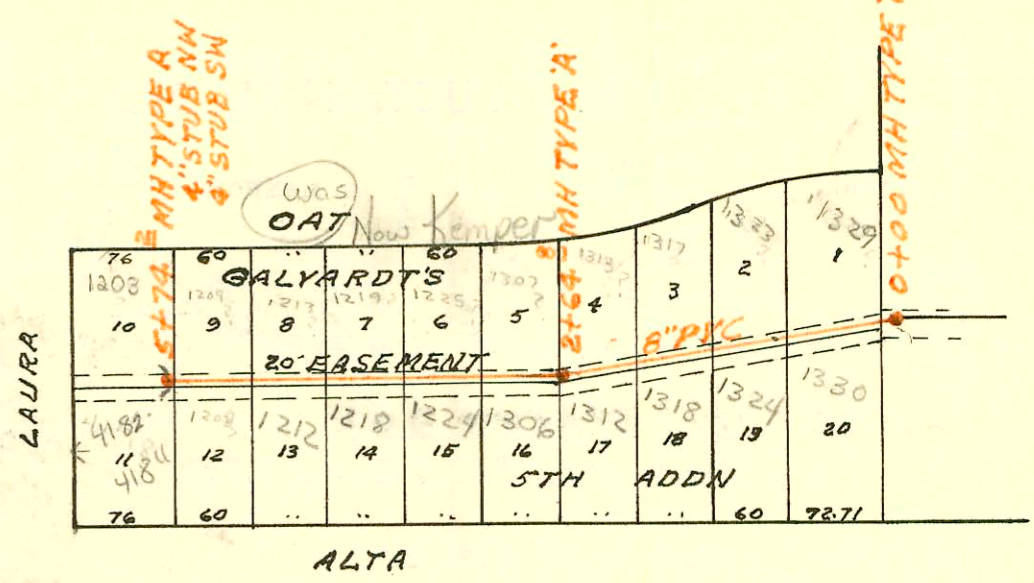

SCALE 1"=150'

LATERAL 25 MAIN I7 WAR INDUSTRIES  
 BUILT BY: MID STATES CONST. CO.  
 PROJ. NO 468-76-245-80534-000-000-001  
 BOOKED 1-3-80 FROM SRL 7

on map

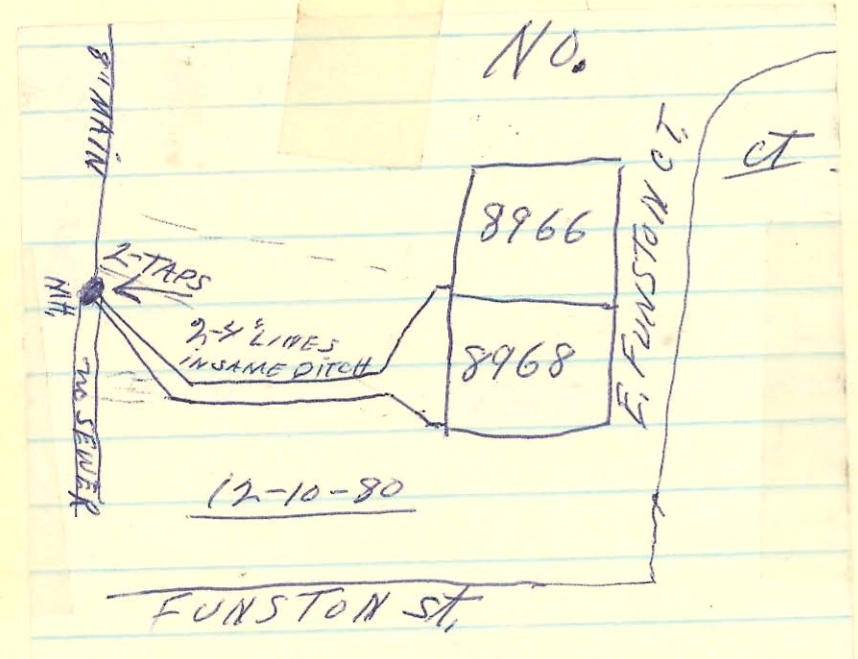

SCALE 1"=200'

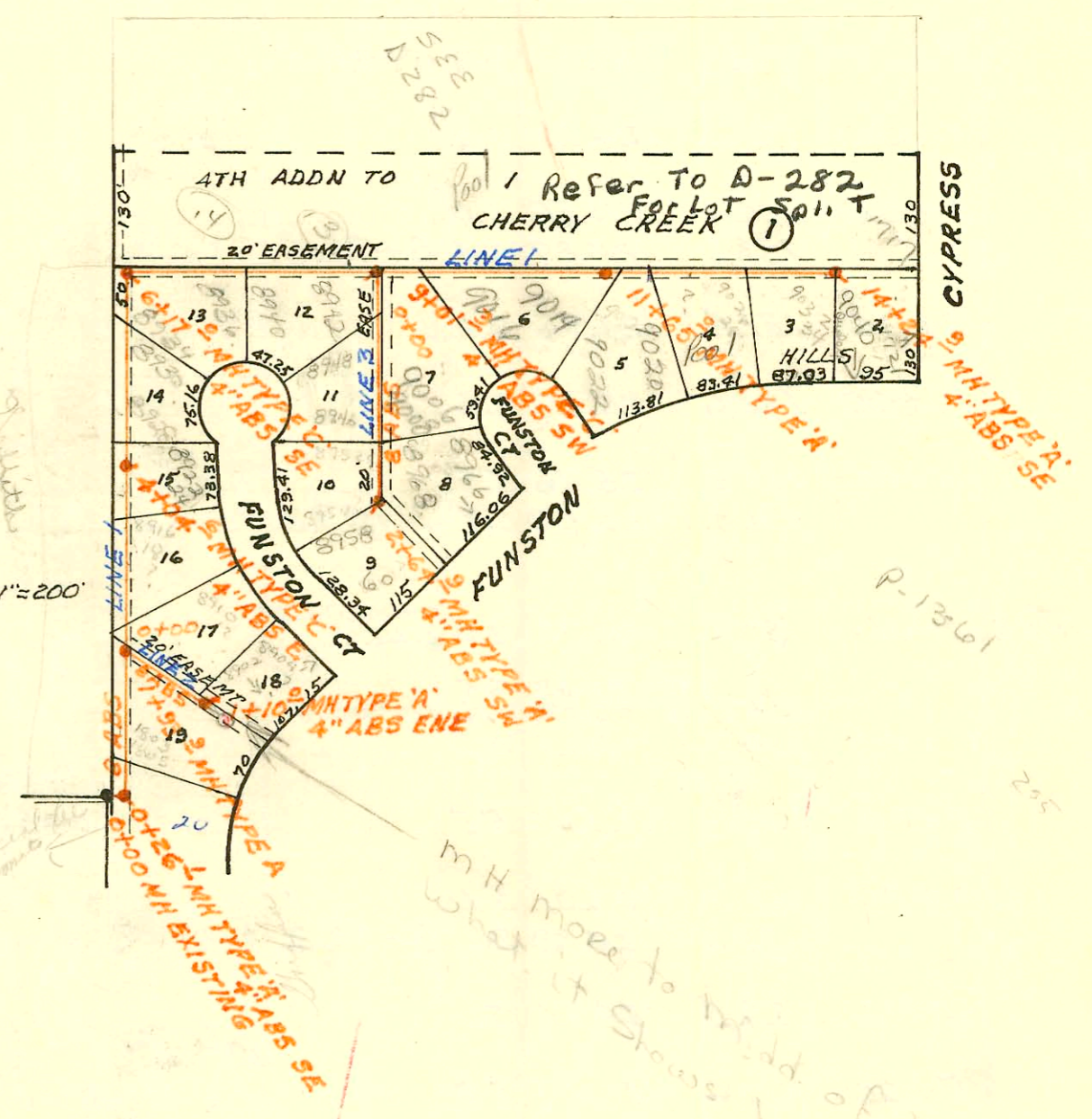

m H more to middle of lot than what it shows here as per map.

9+0.3  
 24.0  
 8 77 3

CONSTRUCTION RECORD						SERVICE RECORD						
STATION	ELEVATION		Depth	MANHOLE	4-INCH "Y" BRANCHES		No. of Permit		House Number		DATE OF PERMITS	
	Ground	Grade			North West	South East	North West	South East	North West	South East	North West	South East
<b>LATERAL 51 MAIN 1 SOUTHWEST INTERCEPTOR</b>												
0+00	87.5	82.33	5.2	0+00	0+31.0	0+58.0	21971	275614	1329	1330	11-16-88	12-5-79
						0+94.0		275616	Kemper	Delta		12-5-79
1+00	86.6	82.63	4.0		1+05.1		7106		1323		12-2-82	
					1+69.8	1+78.2	9802	275615	Kemper	Delta		12-5-79
2+00	87.1	82.93	4.2		2+39.3	2+33.8	9801	275617	1317	1318	12-6-83	12-5-79
	87.0	83.12	3.9	2+64.8					1313	1312	12-6-83	12-5-79
3+00	87.1	83.23	3.9		2+81.8	2+99.7	9143	276847	1307	1306	9-7-83	3-17-80
									Kemper	Delta		
4+00	87.3	83.53	3.8		3+51.4	3+32.2	924720-7	276846	1225A	1224	5-8-82	3-17-80
					4+44.2	4+17.7	5235	276845	Kemper	Delta	2-23-82	
5+00	86.8	83.83	3.0		4+96.6	4+49.2	4015	276407	1219	1218	8-27-81	3-17-80
	87.8	84.05	3.8	5+74.2	5+26.1	5+42.7	4014	276407	1213 R	1212	3-21-81	2-4-80
					4" STUB NW	4" STUB SW	10000	9805	Kemper	Delta	8-27-81	
							9999	275619	1207	1203	1-11-84	12-6-83
									Kemper	Laura R	1-11-84	12-5-79
<b>LATERAL 25 MAIN 17 WAR INDUSTRIES SEWER</b>												
LINE 1 0+00	164.0	151.00	13.0	EXISTING	0+14.6		5265		1815		3-2-82	
	162.2	152.75	9.5	0+26.1	0+14.7		5268		1817		3-2-82	
1+00	160.8	153.06	7.7									
	162.2	153.44	8.8	1+93.9				5038				1-7-82
2+00	163.5	153.46	10.0					5039				1-7-82
3+00	163.5	153.86	9.6					3175				4-24-81
4+00	166.2	154.26	11.9					3176				4-24-81
	166.3	154.28	12.0	4+04.6				2764				3-6-81
5+00	168.0	154.66	13.3					2765				3-6-81
6+00	168.3	155.06	13.2									
	168.1	155.23	12.9	6+17.0								
7+00	168.7	155.56	13.1									
8+00	168.8	155.96	12.8									
9+00	168.4	156.36	12.0									
	168.4	156.96	11.4	9+01.3								
10+00	168.4	157.36	11.0									
11+00	168.2	157.76	10.4									
	168.0	158.02	10.0	11+65.0								
12+00	168.0	158.35	9.7									
13+00	167.9	159.30	8.6									
14+00	168.5	160.25	8.3									
	168.4	160.49	7.9	14+24.9								
LINE 2 0+00	162.2	156.56	5.6	LINE 1	0+82.0	0+86.0	4077	6239	1717 #11	8934 E	9-22-83	11-7-80
					0+83.4	0+88.0	4076	6240	1717 #10	8936 E		11-7-80
1+00	160.5	156.96	3.5									
	165.1	157.00	8.1	1+10.0								
LINE 3 0+00	168.6	156.45	11.8	LINE 1	0+88.0							
					0+89.0							
1+00	168.0	156.85	11.2									
2+00	167.0	157.25	9.8									
	165.6	157.51	8.1	2+64.9								

two together

5038 8910 E Junston 1-7-82  
 5039 8912 E Junston 1-7-82  
 4794 - 8752 E Junston 11-25-81 - mile Bracher 2+64.9 (2+33.9) (31.0)  
 4795 - 8754 E " " (2+35.9) (29.0)