

EASEMENT #2357, The rear five feet with respect to Battin Ave. of the following described real property To-wit: The south 65 Feet of lot 2, in Block 1, in Cresthill addition to the City of Wichita Sedgewick County, Kansas.

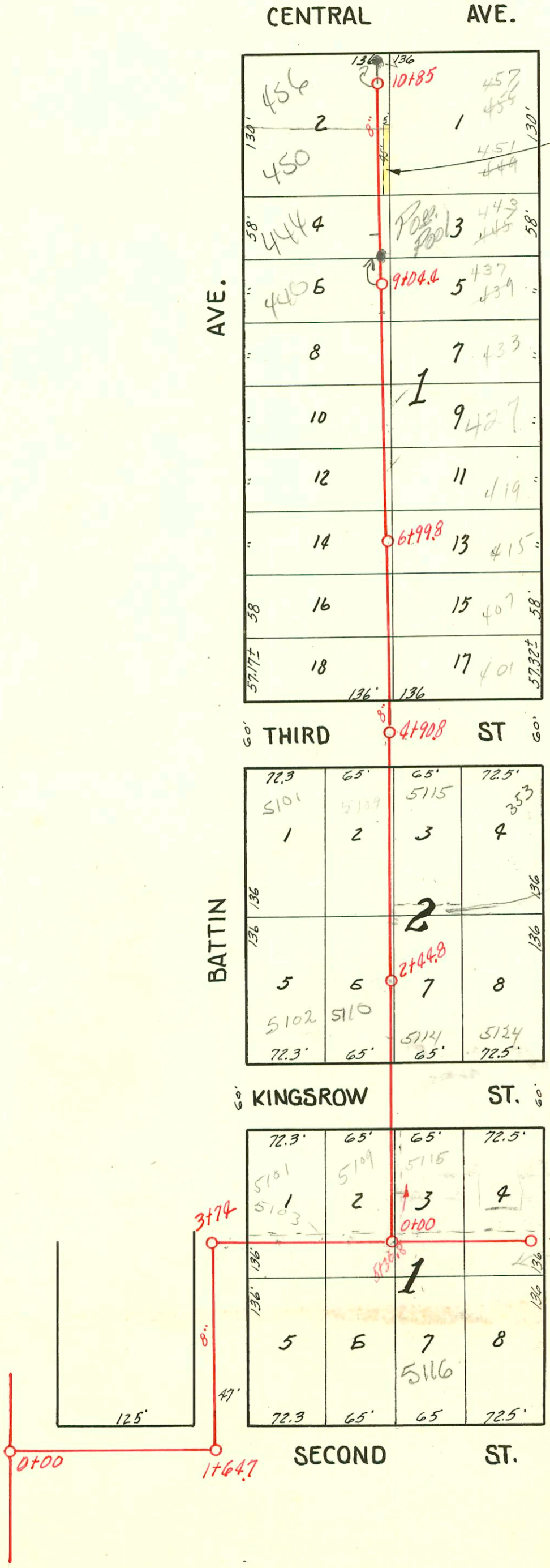

PRIVATE EASE. 3-14-78 TO Lot 4 FOR their Bids see ex Film 246 Page 9

PART OF **LAT. J, DIST. 6, S.S. 12**
DOBSON-HUMPHREY
1930

#1970- Tap-450 H. Battin - 10-10-49 - Nelson Plbg. Co.
#630 Tap-5110 Kings Row - 4-14-54 - Kendall Plbg. Co.

CONSTRUCTION RECORD							SERVICE RECORD					
STATION	ELEVATION		Depth	MANHOLE	4-INCH "Y" BRANCHES		No. of Permit		House Number		DATE OF PERMITS	
	Ground	Grade			North West	South East	North West	South East	North West	South East	North West	South East
0+0	174.30	163.16	11.14	0+0								
1+0	174.80	163.66	11.14	1+64.7	2+03	2+0						
2+0	175.20	164.13	11.07		2+32	2+29						
					2+55.7	2+52.7						
					2+83	2+80						
3+0	176.10	164.58	11.52		3+03	3+0						
					3+09.8	3+06.8	#119		304 Coronado		10-29-34	
					3+32.8	3+29.8						
				3+74	3+57	3+54						
4+0	176.9	165.08	11.82		3+98	4+01						
					4+23	4+26	#1166		5101 Kingsrow		12-3-80	
					4+53.7	4+56.7	#01965		5101 Kingsrow		3-12-42	
						4+81.0					12-3-80	
5+0	178.7	165.58	13.12	5+36.8	5+03.8	5+06.8						
					5+56.2	5+59.2	#690		5116 E. 2nd			1-31-38
					5+79.7	5+82.7						
6+0	181.0	170.37	10.63		6+03.8	6+06.8	#145		305 N. Pinecrest			4-9-37
					6+31	6+34	#2089		323 N. Pinecrest			2-21-40
6+56	182.7	170.70	12.0	6+56	6+48	6+51						
0+0	180.0	166.10	13.90	0+0	0+49.8	0+46.8	#3086		5115 Kingsrow			2-3-41
					0+77.4	0+74.4						
1+0	180.40	166.30	14.10		1+00.9	0+97.9						
					1+23.8	1+20.8						
					1+50.2	1+47.2						
					1+80.1	1+73.1						
2+0	180.2	166.50	13.70		2+00.7	1+97.7	#51957	#96-511	5110 Kingsrow	5114 E. Kingsrow	4-13-95	4-12-95
				2+44.8	2+23.7	2+20.7	2342	3044			5-27-40	1-9-41
					2+54.9	2+51.9						
					2+78.0	2+75.0						
3+0	179.5	166.70	12.80		3+02.8	2+99.8	#2083	#2178	5101 E. 3rd	333 N. Pinecrest	12-21-03	3-29-40
					3+26.5	3+23.5	#127				6-2-48	
					3+50.5	3+47.5						
					3+74.5	3+71.5						
4+0	178.0	166.90	11.10		3+98.3	3+95.3	#3795	#10-580	5109 E. 3rd	5115 E. 3rd	7-9-41	4-5-44
					4+24.9	4+21.9						8-6-42
					4+49.5	4+46.5	#2535		401 N. Pinecrest			7-30-40
				4+90.8	4+75.8	4+72.8						
5+00	177.0	167.10	9.90		5+03	5+00	#143		402 N. Battin			4-9-37
					5+27.5	5+24.5						
					5+50.8	5+47.8						
					5+78.4	5+75.4	#2742		407 N. Pinecrest			10-9-40
6+0	176.5	167.30	9.20		6+01.7	5+98.7	#2385		408 N. Battin			6-5-40
					6+26	6+23	#139		414 N. Battin			4-8-37
					6+52.5	6+49.5	#3018		419 N. Pinecrest			12-31-40
				6+99.8	6+78	6+73						
7+0	177.70	167.50	10.20		7+24	7+21	1669		426 N. Battin			6-21-39
					7+51.9	7+48.9						
					7+75.5	7+72.5	#2786		431 N. Pinecrest			10-18-40
8+0	180.1	168.25	11.85		7+98.6	7+95.6						
					8+26.1	8+23.1	#528		430 N. Battin			12-7-36
					8+50	8+47	#3877		433 N. Pinecrest			7-18-41
					8+76.7	8+73.7	#2584	#2909	440 N. Battin	439 N. Pinecrest	5-18-40	11-29-40
9+0	182.00	169.00	13.0	9+04.4	8+98.2	8+95.2	#208	#3002	440 N. Battin	443 N. Pinecrest	5-5-37	5-7-41
					9+24	9+21	#207					
					9+50.0	9+47.0						
					9+74	9+71						
10+0	183.80	169.75	14.05		10+01.0	9+98.0	#3164		451 N. Pinecrest			3-5-41
					10+27	10+24						
10+85	185.7	170.40	15.30	10+85.0	10+52.0	10+49.0	1195	#187	456 N. Battin	457 N. Pinecrest	3-16-42	9-28-41

*#3943
417 N. Pinecrest
5-17-41

2001-01242-5/21/01-444 N Battin- Reddi-Tied to PVC@main - 2-1-Way CO, 1022

2197 5101 Kingsrow 12-22-80 C.L. Rutledge

2198 5101 Kingsrow " " " " N/C. (4+48.8 tap)

- #176 Tap- 5102 E. 2nd - 4-22-37 Chester Davidson
- #177 Tap- 5109 Kingsrow - 10-28-38 Vernon Shellenberger (at 35.0 wye)
- #2020 Tap- 5104 Kingsrow - 12-2-40 - Pray Pkg. Co.
- Tap- 5102 Kingsrow - 5-1-41 - Pray Pkg. Co. (Tap at 1+91.8)
- Tap- 6+72.8 420 N. Battin - 5-14-41 - Friedrich Pkg. Co.
- #1026 Tap- 413 N. Pinecrest - 6-7-56 - Joe McDonald