

1995 - SANITARY SEWER REHABILITATION PROGRAM - PHASE II
 PROJ. NO. N/A (621060)
 BUILT BY W. B. CARTER CONST. CO.
 BOOKED 2-16-96 FROM AS BUILTS

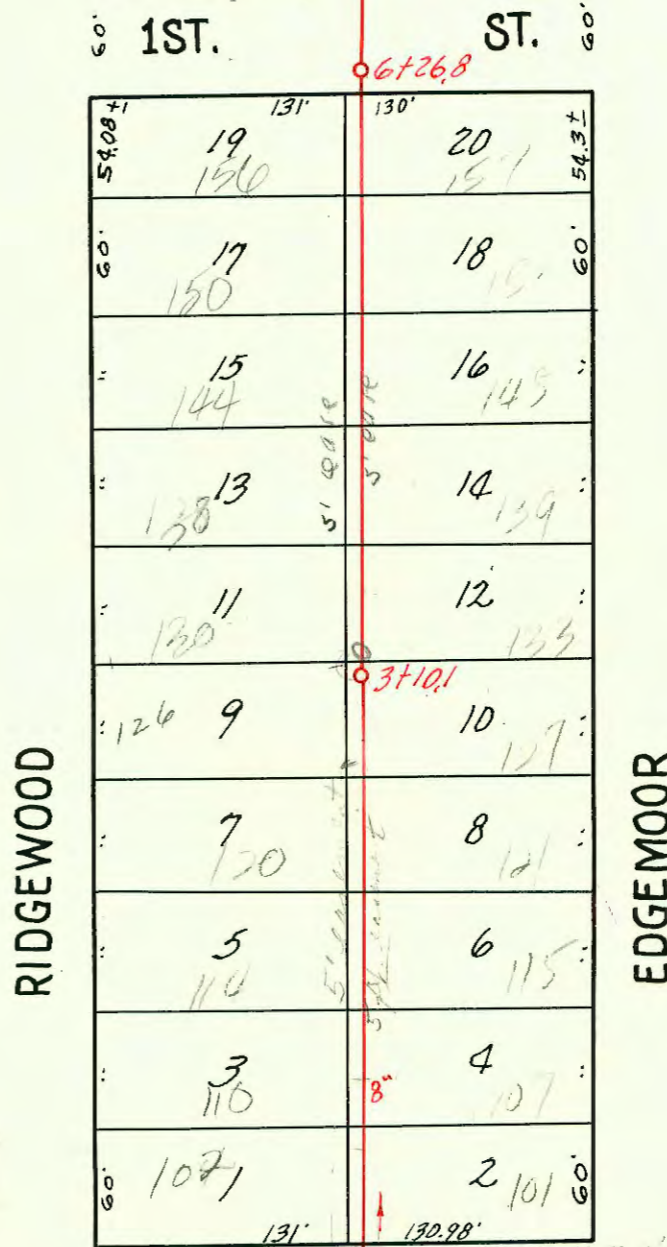

DOUGLAS AVE. 13+28 0+0
 14 ft. N. of N. 1/4
 57 ft. N. of E/4 Douglas Ave.
 (80 ft. N. 1/4)

LAT. 0, DIST. 6, S. S #12
 W. B. CARTER
 1937

CONSTRUCTION RECORD						SERVICE RECORD							
STATION	ELEVATION		Depth	MANHOLE	4-INCH "Y" BRANCHES		No. of Permit		House Number		DATE OF PERMITS		
	Ground	Grade			North West	South East	North West	South East	North West	South East	North West	South East	
0+0	176.10	165.50	10.60	0+0	M.H. in Douglas line at Sta. 13+28	0+10.8	0+07.8	#2512		102 N. Ridgewood		5-22-41	
						0+40.8	0+37.8		#143	101 N. Edgemoor		11-16-46	
						0+70.8	0+67.8		#514548	107 N. Edgemoor		9-25-48	
							0+99.0						
1+0	177.40	165.85	11.55			1+02.0	1+29.2	#684		110 N. Ridgewood		1-17-33	
						1+32.2	1+29.2		#2557	115 Edgemoor		5-31-41	
						1+62.6	1+59.6	#1038		112 N. Ridgewood		9-17-33	
						1+84.4	1+87.4	#515		120 N. Ridgewood		10-6-37	
2+0	177.60	166.20	11.40			2+17.4	2+14.4	#107567		10-8-40		6-26-97	
						2+47.6	2+44.6	#784		126 N. Ridgewood		4-2-38	
						2+77.9	2+74.9		#2916	121 Edgemoor			
							2+99.7			127 Edgemoor			
3+0	178.00	166.55	11.45			3+10.1	3+18.2						
						3+36.7	3+33.7	#992	#2995	130 N. Ridgewood	133 Edgemoor	7-13-37	11-22-40
						3+66.7	3+63.7						
						3+97.7	3+94.2	#644	#498	138 N. Ridgewood	137 N. Edgemoor	12-20-37	10-27-41
4+0	178.00	166.90	11.10			4+28.2	4+25.2	#839	#753	140 N. Ridgewood	145 N. Edgemoor	4-23-38	12-9-41
						4+58.6	4+55.6						
						4+88.8	4+85.8						
5+0	178.00	167.25	10.75			5+18.9	5+15.9	#1111	#2615	150 N. Ridgewood	151 N. Edgemoor	10-13-39	8-28-40
						5+49.3	5+46.3		#89	157 N. Edgemoor			9-13-41
						5+79.5	5+76.5	#255		156 N. Ridgewood			3-9-38
6+0	178.10	167.60	10.50	6+26.8		6+62.0	6+59.0						
						6+92.5	6+89.5	#1794		200 N. Ridgewood			8-23-39
7+0	178.40	167.95	10.45			7+23.3	7+20.3		#291	207 N. Edgemoor			12-17-41
						7+53.5	7+50.5	#1550		208 N. Ridgewood			5-11-39
						7+84.3	7+81.3	#1680		214 N. Ridgewood			6-23-39
8+0	180.10	168.30	11.80			8+14.2	8+11.2	#208219	#1510	213 N. Edgemoor		5-14-00	1-23-03
						8+45.3	8+42.3		#1256	221 N. Edgemoor		4-16-42	
						8+75.6	8+72.6	#1455		220 N. Ridgewood			3-23-12
9+0	181.50	168.65	12.85			9+07.4	9+03.4						
						9+36.6	9+33.6	#1257	#3912	226 N. Ridgewood	227 N. Edgemoor	12-12-38	7-24-41
						9+66.7	9+63.7	#1616		232 N. Ridgewood			6-2-39
						9+94.3	9+91.3		#1671	233 N. Edgemoor			2-20-42
10+00	182.80	169.00	13.80			10+22.2	10+19.2	#3190		233 N. Ridgewood		5-18-80	
						10+52.4	10+49.4	#1623				6-7-39	
						10+82.2	10+79.2		#1257	237 N. Edgemoor			3-23-42
11+00	183.30	169.35	13.95			11+12.9	11+09.9	#2003-01075	#1812	234 N. Ridgewood	235 N. Edgemoor	9-11-03	5-12-42
						11+43.3	11+40.3	#1454	3359	253 N. Edgemoor		4-13-39	4-22-41
						11+74.0	11+71.0	#2115		250 N. Edgemoor			7-31-39
12+00	183.30	169.70	13.60			12+04.6	12+01.6	#1746	#1496	256 N. Ridgewood	257 N. Edgemoor	11-4-85	7-3-42
						12+34.2	12+31.2	#1496	#2232	256 N. Ridgewood	257 N. Edgemoor	2-20-39	
12+90.2	183.40	170.02	13.38	12+90.2									

2003-02387-9/16/03-244 N Ridgewood - Mics Const-4" PVC, 2V45, lower end repair - City repair 177' S of MH 12+90.2
 2003-00219-1/23/03 215 N Edgemoor Roto Rooter - 4" 40 PVC 2H22, 1H45 4" 40 PVC

Tap #552 - Shellenbarger 7-18-33 -
 93-9139-7 4-22-93 250 N Ridgewood - McClung's - Replaced entire line & relocated away from pool. 4" ABS 40; 4" wye - 116' South (11+74.2) 1/4" p shallow