

LAT. 1, DRY CREEK SUB., S. S.#12  
W. B. CARTER  
1941

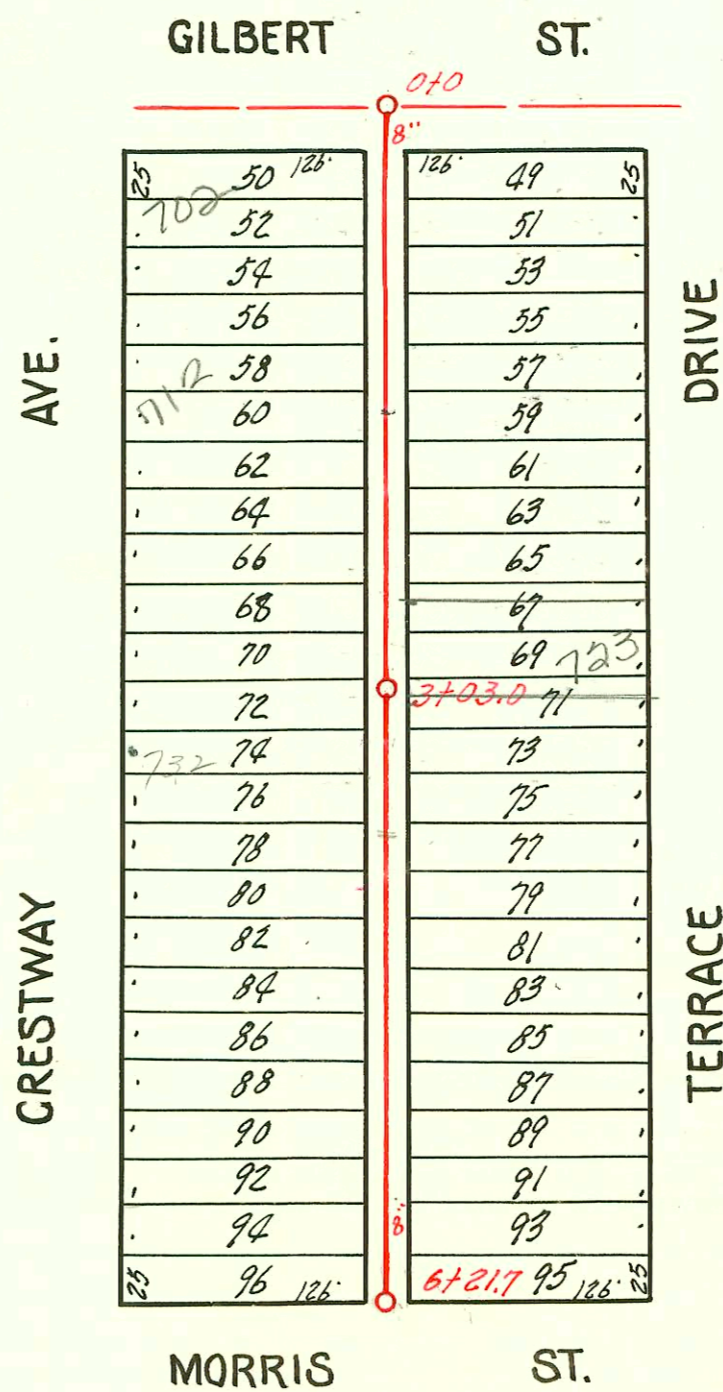

LAT. 12, DRY CREEK SUB., S. S.#12  
W. B. CARTER  
1942

CONSTRUCTION RECORD							SERVICE RECORD					
STATION	ELEVATION		Depth	MANHOLE	4-INCH "Y" BRANCHES		No. of Permit		House Number		DATE OF PERMITS	
	Ground	Grade			North West	South East	North West	South East	North West	South East	North West	South East
0+0	166.00	150.50	15.5	0+0	0+28.0	0+31.0	#1619		701 S. Pershing			3-18-47
					0+55.4	0+58.4	#110	#626	702 S. Terrace Dr. Pershing	703 S. Pershing	11-14-47	8-20-47
					0+84.4	0+87.4						
1+0	165.20	150.60	14.6		1+06.5	1+09.5	#193	#2026	712 S. Terrace Dr. Pershing	715 S. Pershing	9-24-41	6-6-46 5-11-45
					1+30.7	1+33.7						
					1+66.0	1+58.7						
					1+85.8	1+88.8						
2+0	165.40	150.70	14.7	2+10.0	2+00.6		#5561	#900	711 S. Pershing Trailer	707 S. Pershing	12-19-52	11-9-46
					(in MH) → 2+12.8*							
					2+27.3	2+30.3						
					2+52.3	2+55.3	#2091		711 S. Pershing		9-23-51	
					2+76.4	2+79.4						
3+0	165.10	150.80	14.3		3+00.6	3+03.6	#1216	#3772	724 S. Terrace Dr. Pershing	711 S. Pershing	10-15-48	7-5-41
					3+27.4	3+30.4	#1263	#1263	728 S. Pershing	R See below	1-9-46	12-11-47
					3+51.5	3+54.5						
					3+76.0							
4+0	165.20	150.90	14.3	4+17.0	4+03.0	4+07.0	#110	#456	732 S. Terrace Pershing	727 S. Pershing	9-30-17	11-8-80 7-30-48
					4+28.2	4+31.2	#1612	#1945	733 S. Terrace Dr. Pershing	741 S. Pershing	3-17-47	5-29-46 2-5-47
					4+52.2	4+55.2						
					4+79.3	4+82.3						
5+0	165.30	151.00	14.3		5+03.1	5+06.1	#613	#1617	744 S. Terrace Dr. Pershing	753 S. Pershing	9-6-46	3-18-47
					5+27.0	5+30.0						
					5+53.6	5+56.6						
					5+78.6	5+81.6						
6+0	165.10	151.10	14.0		6+03.2	6+06.2	#1614		748 S. Terrace Dr. Pershing		3-17-47	
	165.20	151.12	14.1	6+26.0								

0+0	163.80	150.50	13.3	0+0	0+38.2	0+35.2	2000-02105	#1489	702 S. Crestway	701 S. Terrace	12-13-00	11-21-47
					0+61.5	0+58.5		#1479	706 S. Terrace Dr. Crestway	707 S. Terrace Dr.	1-19-48	1-16-48
1+0	164.00	150.60	13.4		*0+85.8	0+82.8	#1490		712 S. Crestway	719 S. Terrace Dr.	1-19-48	6-26-48
					1+13.5	1+10.5		#1492	716 S. Crestway	709 S. Terrace Dr.	1-19-48	6-26-48
					1+36.8	1+33.8						
					1+61.1	1+58.1						
					1+85.3	1+82.3						
2+0	163.80	150.70	13.1		2+12.5	2+09.5	#1493	#646	722 S. Terrace Dr. Crestway	719 S. Terrace Dr.	1-19-48	8-22-47
					2+36.4	2+33.4						
					2+61.0	2+58.0	#1494	#647	726 S. Crestway	723 S. Terrace Dr.	1-19-48	7-1-03 8-22-47
					2+85.0	2+82.0						
3+0	163.90	150.80	13.1	3+03.0	3+13.5	3+10.5	#1495	#648	732 S. Crestway	729 S. Terrace Dr.	1-19-48	8-22-47
					3+37.1	3+34.1						
					3+64.4	3+61.4						
					3+88.5	3+85.5	#1496		736 S. Crestway		1-19-48	
4+0	163.60	150.90	12.7		4+13.7	4+10.7	#1497	#134	742 S. Crestway	757 S. Terrace Dr.	1-19-48	6-3-48
					4+37.9	4+34.9						
					4+62.2	4+59.2	#1592		746 S. Crestway	739 S. Terrace Dr.	11-24-48	9-28-49 11-29-49 2-7-50
					4+86.7	4+83.7						
5+0	163.60	151.00	12.6		5+11.4	5+08.4	#1593	#193	754 S. Crestway	745 S. Terrace Dr.	4-19-44 9-14-48	
					5+38.4	5+35.4	#1606		758 S. Crestway		12-13-48 11-29-48	
					5+63.2	5+60.2						
					5+87.6	5+84.6						
6+0	163.00	151.10	11.9		6+12.2	6+09.2	#2097		757 S. Terrace Dr.		6-14-45	
	162.80	151.12	11.7	6+21.7								

Rep 2000-02105-121300-702 S Crestway-B+L EXC- 4" SCH 40 Donut 36.5' S of MH 0+0 (0+36.5) TWIN CO, 3H22, 1V45  
 2002-00064-11102-728 S Terrace- Bammes 4" 40 P.K. Predco 65' N of MH 4+17 (3+52) TWIN CO, 1V45

#612- Tap- 740 S. Terrace Dr - 9-6-46- Burgan P/bg. Co.  
 #108- Tap- 708 S. Terrace Dr - 9-24-46- Brodie P/bg. Co.  
 #649- Tap- at 4+00.7 735 S. Terrace Dr - 8-22-47 Dermody P/bg. Co.  
 #2248- Tap- 720 S. Terrace Dr - 4-27-48- Howard F. Cowart