

N

Lined
1998

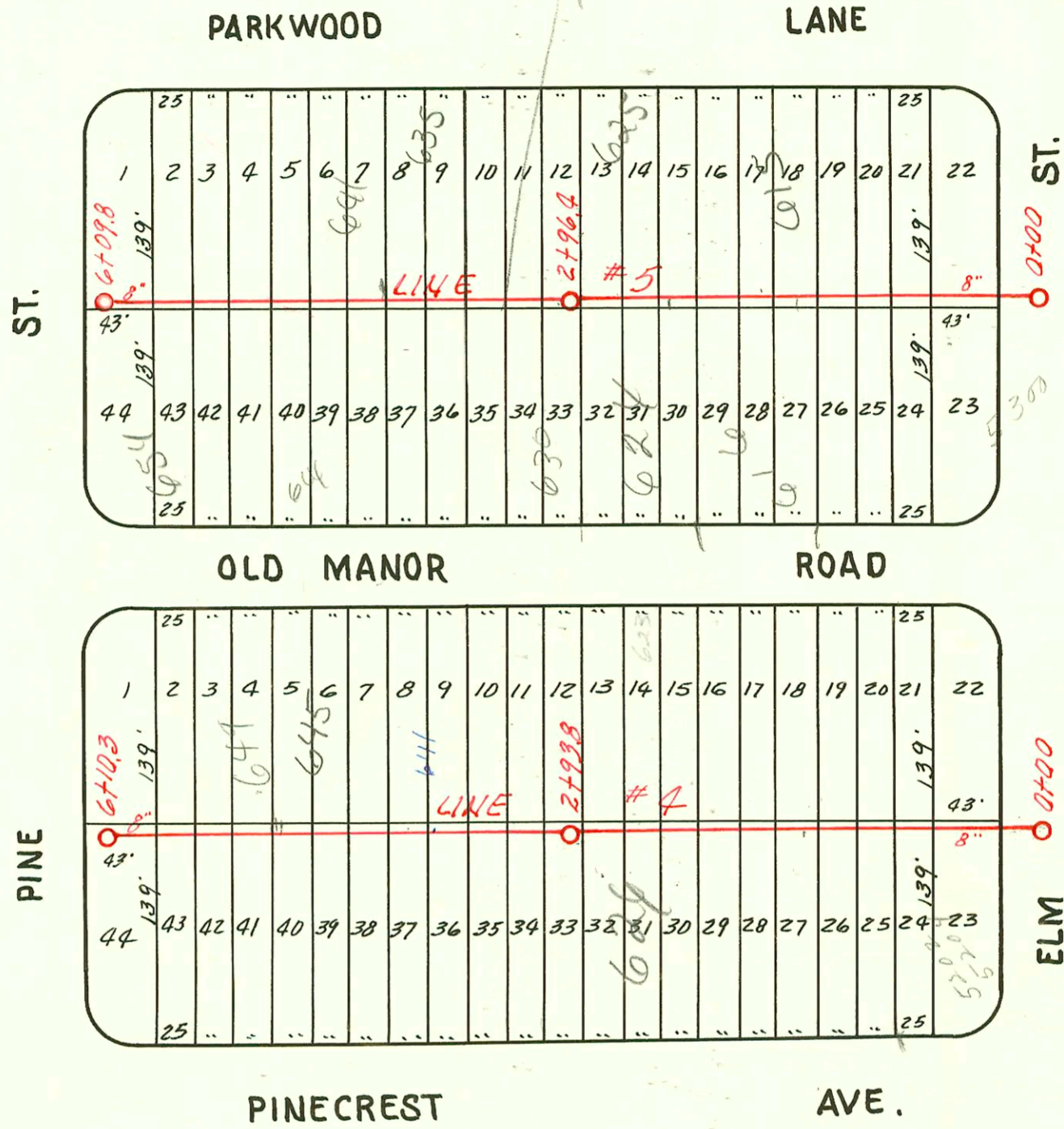

2002-00180 18102 630 N Old Manor - Wichita Exc - Replaced exist svc line - 4" sch 40 Predco Saddle
11.4' N of MH 2+96.4 (3+07.8) TWIN CO, 1045

LAT. 3, DRY CREEK SUB., S. S. 12

W. B. CARTER

1941

CONSTRUCTION RECORD						SERVICE RECORD						
STATION	ELEVATION		Depth	MANHOLE	4-INCH "Y" BRANCHES		No. of Permit		House Number		DATE OF PERMITS	
	Ground	Grade			North West	South East	North West	South East	North West	South East	North West	South East
LINE #5												
0+00		189.0		0+00	Sta 8+38	Line #2						
					0+30.7	0+27.7						
					0+55.3	0+52.3	#682		5306 E. Elm St. 603		9-18-46	
1+00	2+00.1	189.16	10.94		0+80.0	0+77.0	#683	#2429	606 Old Manor Parkwood		9-18-46	11-15-45
					1+07.0	1+04.0		#2437	607 Parkwood Ln.			11-28-45
					1+30.3	1+27.3			616 Old Manor Rd		11-25-46	
					1+55.3	1+52.3	#781		615 N. Parkwood			2-28-49
2+00	200.7	189.33	11.37		1+82.4	1+79.4		#2029				
					2+07.4	2+03.4		#1308	619 N. Parkwood			12-18-47
					2+30.3	2+27.3	98-52947	750	624 Old Manor Rd		4-8-98	11-25-46
					2+57.5	2+54.5		#1305	625 N. Parkwood			12-18-47
					2+82.2	2+79.2						9-6-49
3+00	201.5	189.49	12.01	2+96.4				2002-001	630 N. Parkwood		1-8-02	5-11-80
					3+07.8	3+04.8		#7223	631 N. Parkwood		1-8-47	9-6-49
					3+31.3	3+28.3		#1516	631 N. Parkwood			9-6-49
					3+55.4	3+52.4		92-388947	635 S. Parkwood			3-11-80
					3+82.6	3+79.6		#112	635 S. Parkwood Ln.		1-23-40	10-26-92
4+00	202.8	191						#1227	640 N. Old Manor Rd		1-8-47	9-24-49
					4+05.7	4+02.7		06-00167	641 N. Parkwood		1-18-00	5-26-49
					4+33.4	4+30.4		#1226	642 N. Old Manor		1-8-47	
					4+56.6	4+53.6		#196	647 N. Parkwood			6-10-47
5+00	202.9	192.32	10.58		5+05.7	5+02.7		#1960	648 N. Old Manor		8-15-50	
					5+29.8	5+26.8		#2760	654 N. Old Manor	651 N. Parkwood	3-4-46	5-28-46
					5+57.2	5+54.2						
					5+81.0	5+78.0						
6+00	203.5	192.98	10.52		6+02.1	5+99.1						
	203.5	193.0	10.5	6+09.8								
LINE #4												
0+00		180.0		0+00	Sta. 5+00	LINE #2						
					0+30.5	0+27.5						
					0+55.2	0+52.2	#10899	#2213	6202-04 601 N. E. Elm Old Manor			5-6-81
					0+78.6	0+75.6						3-16-49
1+00	193.4	180.65	12.75		1+04.7	1+01.7	#720	#1823	610 N. Pinecrest Old Manor	609 N. Old Manor	9-10-47	3-14-48
					1+29.4	1+26.4	91-019567	#56	614 N. Pinecrest	615 N. Old Manor	8-25-91	3-22-49
					1+53.9	1+50.9		#2321	614 N. Pinecrest Old Manor		5-28-47	
					1+81.2	1+78.2						
2+00	192.6	181.31	11.29		2+05.6	2+02.6	#2777	#1749	618 Pinecrest Old Manor	619 N. Old Manor	3-7-47	5-27-48
					2+30.5	2+27.5						
					2+53.2	2+50.2		#2053	623 N. Old Manor			6-7-51
					2+81.0	2+78.0		#2778	624 Pinecrest		3-7-46	
3+00	193.4	181.97	11.43	2+93.8				#1119	630 Pinecrest Old Manor	627 N. Old Manor	3-6-42	6-28-49
					3+05.5	3+02.5						
					3+30.3	3+27.3		#847	632 N. Pinecrest	633 N. Old Manor	10-10-47	
					3+56.5	3+53.5		#1361	633 N. Old Manor			6-19-50
					3+80.0	3+77.0						
4+00	195.7	182.61	13.09		4+04.1	4+01.1	#144	#771	640 N. Pinecrest Old Manor	641 N. Old Manor	6-5-47	10-9-91
					4+30.3	4+27.3						7-22-49
					4+56.0	4+53.0	#262	#181	646 N. Pinecrest Old Manor	645 N. Old Manor	6-29-48	5-28-46
					4+79.3	4+76.3						
5+00	196.9	183.27	13.63		5+03.4	5+00.4	#1442	#180	650 N. Pinecrest Old Manor	649 N. Old Manor	2-21-47	12-20-05
					5+30.0	5+27.0		#896	652 N. Pinecrest Old Manor	653 N. Old Manor	10-10-47	5-28-46
					5+55.5	5+52.5						
					5+79.0	5+76.0						
6+00		183.93			6+03.0	6+00.0						
	196.4	184.0	12.4	6+10.3								

614 N. Pinecrest 91-29969-7 8-15-91 (4" PVC 40 4" wye repaired)
 95-10805-7-630-95 635 N. Parkwood - Lubbers - Repl 8' of pipe at lower end with 4" sch 40 - wye repair by City
 2000-0286-5/25/00-649 N OLD MANOR - REDDI ROOTER - Repl Wye for 2nd Kick out

Finished