

LATERAL 100 SOUTHWEST INTERCEPTOR
BUILT BY: MID STATES CONST. CO.
PROJ. N^o 468-76-245-80365-000-000-001
BOOKED 1-26-80 FROM AR 555

DM map

4-41

SCALE 1" = 150'

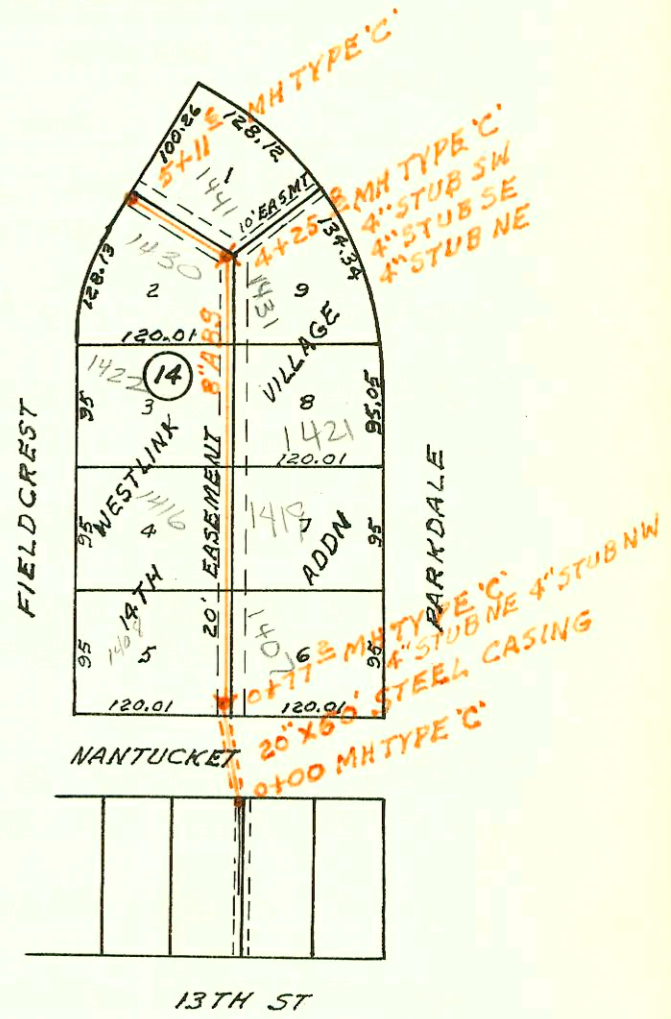

SCALE 1" = 150'

LATERAL 98 SOUTHWEST INTERCEPTOR
BUILT BY: MID STATES CONST. CO.
PROJ. N^o 468-76-245-80363-000-000-001
BOOKED 1-26-80 FROM AR 555

DM map

4-41

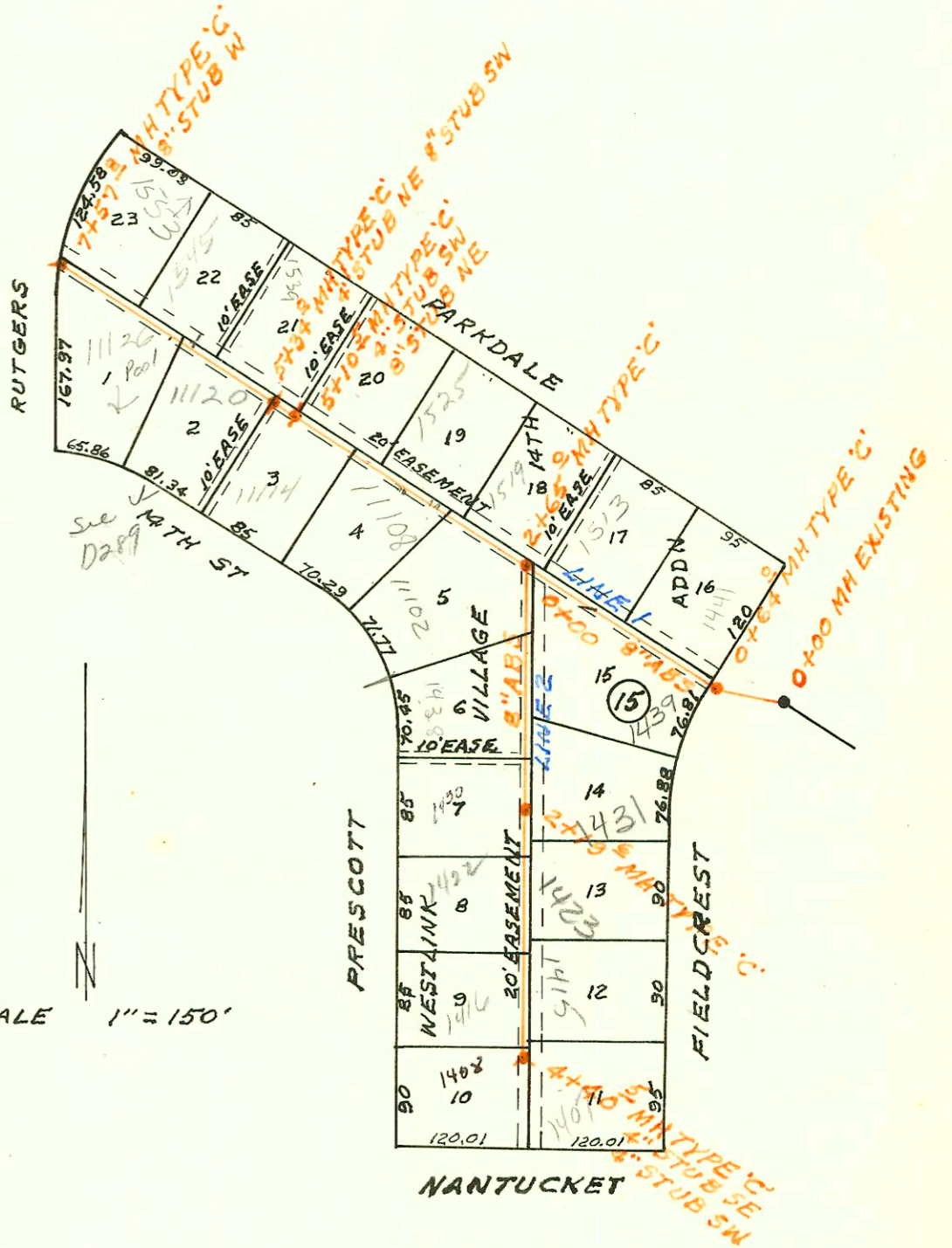

CONSTRUCTION RECORD

SERVICE RECORD

STATION	ELEVATION		Depth	MANHOLE	4-INCH "Y" BRANCHES		No. of Permit		House Number		DATE OF PERMITS			
	Ground	Grade			North West	South East	North West	South East	North West	South East	North West	South East	North West	South East
LAT 29 MAIN 4 SWI CONT'D														
LINE 3 CONT'D 3+00	146.1	138.92	7.2		3+07.7		#173		222 Brunswick			4-25-80		
					3+94.7		#174		234 N Brunswick			4-25-80		
4+00	145.8	139.22	6.6		4+00.1	4+00.1	1107		235 Acadia			8-28-80		
					4+88.5	4+74.7	#219	2025	242 N Brunswick	243 Acadia		5-5-80		
5+00	145.5	139.52	6.0									12-5-80		
	145.5	139.62	5.9	5+42.5	6" STUB NE 6" STUB NW		#218	2026	257 N Brunswick	253 Acadia		5-5-80		
												12-5-80		
LINE 4														
0+00	144.0	137.96	6.0	0+00 = 6+76.1 LINE 8										
1+00	144.0	138.16	5.8											
	143.8	138.31	5.5	1+75.6										
		138.41	5.4											
2+00	143.6	138.46	5.1		2+16.2			2117	202 N Acadia			12-15-80		
3+00	143.8	138.66	5.1		3+15.5			1807	208 N Acadia			11-7-80		
					3+60.8			1808	210 N Acadia			11-7-80		
4+00	144.5	138.86	5.6											
	144.3	138.95	5.4	4+47.5										
					4+54.3			1809	222 N Acadia			11-7-80		
5+00	144.3	139.11	5.2											
					5+46.5			21810	234 N Acadia			11-7-80		
6+00	144.6	139.41	5.2											
					6+99.5			1598	242 Acadia			10-28-80		
7+00	144.1	139.71	4.4											
	144.0	139.75	4.3	7+15.5	6" STUB NW			1597	254 Acadia			10-28-80		
LATERAL 100 SOUTHWEST INTERCEPTOR														
0+00	157.2	141.44	15.8	0+00										
					20" X 60" STL ENCASED									
	157.2	141.63	15.6	0+77.2	4" STUB NE	4" STUB NW	#2286		1407 N Fieldcrest			3-19-81		
		141.73	15.5											
1+00	156.7	141.79	14.9		1+80 4" RISER W 3RD	1+14.30 4" RISER E 3RD		9131	1407 N Fieldcrest			9-16-81		
					1+86 4" RISER E 3RD			794	1419 Parkdale			7-18-80		
2+00	157.0	142.03	15.0		2+00.76 4" RISER W 3RD	2+81 4" RISER E 3RD		1635	1416 Fieldcrest	1421 Parkdale		10-30-80		
					2+99.2 4" RISER W 3RD	2+99.2 4" RISER E 3RD		1086	1422 Fieldcrest	1421 Parkdale		8-27-80		
3+00	157.3	142.28	15.0											
4+00	157.6	142.53	15.1		4+33.8 4" STUB SW			9569	1441 Parkdale			10-31-83		
	157.8	142.59	15.2	4+25.8	4" STUB NE	4" STUB SE		9221	1431 Parkdale			9-16-83		
		142.69	15.1		4" STUB SW			9214	1430 N Fieldcrest			9-16-83		
5+00	157.8	142.88	14.9											
	158.0	142.91	15.1	5+11.6										
LATERAL 98 SOUTHWEST INTERCEPTOR														
LINE 1 0+00	158.97	143.00	16.0	0+00 EXISTING										
	158.73	143.26	15.5	0+64.0	0" BO 4" RISER N			9740	1441 Fieldcrest			11-29-83		
1+00	158.8	143.35	15.5		1+80 4" RISER N				1513 N Parkdale			4-9-81		
					1+80 4" RISER N			1826						
2+00	160.2	143.60	16.6											
	161.1	143.76	17.3	2+65.0										
					3+15.0 4" RISER			10219	1519 Parkdale			2-16-84		
3+00	161.6	143.85	17.8		3+68 4" RISER	3+62 4" RISER		1220	1525 N Parkdale			2-16-84		
					3+94.5 4" RISER			9690	1108 W Parkdale			11-17-83		
4+00	161.7	144.10	17.6											
					4+36.9 4" RISER									
5+00	160.2	144.35	15.9											
	160.0	144.38	15.6	5+10.5	8" STUB NE	4" STUB SW		8862	1114 W. 14th			8-1-83		
	159.8	144.44	15.4	5+34.0	4" STUB NE	8" STUB SW		9390	1539 Parkdale			10-4-83		
6+00	159.2	144.60	14.6		6+42 4" RISER N	6+36 4" RISER S		9284	1545 Parkdale	1126 W Parkdale		9-29-83		
					6+96.8 4" RISER			9689	1553 N Parkdale			11-14-81		
7+00	157.7	144.85	12.9											
	158.4	144.99	13.4	7+57.8										

CONT'D NEXT PAGE