

LATERAL 65 MAIN 17 SS N^o 22
BUILT BY: ARKANSAS CONST. CO.
PROJ. N^o 468-76-245-80711-000-000-001
BOOKED 1-30-80 FROM LES 26

on map

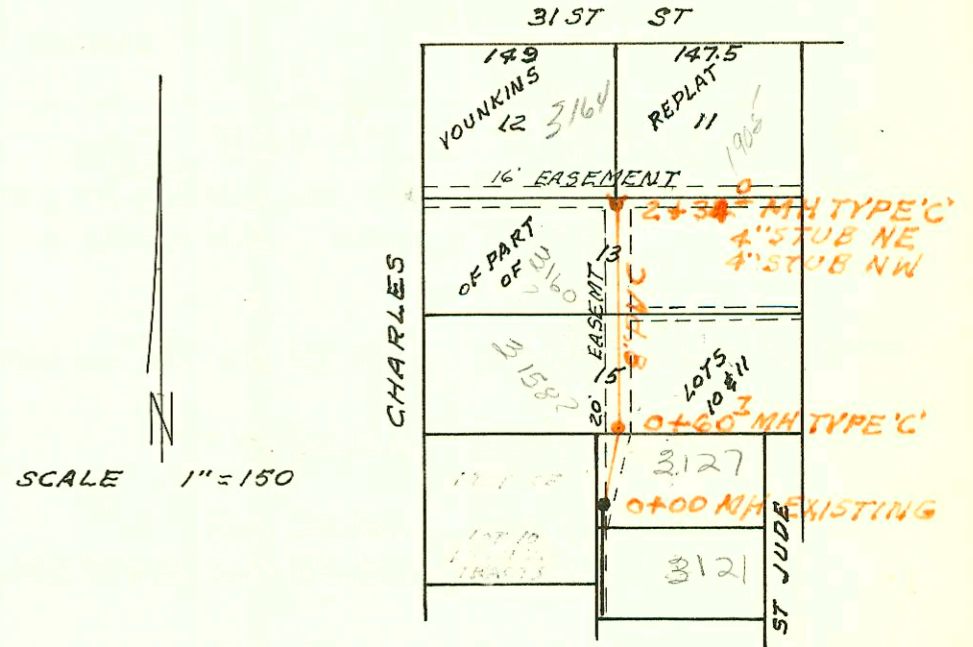

SCALE 1" = 150'

LATERAL 229 MAIN 5 SS N^o 22
BUILT BY: DEAN EXCAVATION
PROJ. N^o 468-76-245-80813-000-000-001
BOOKED 1-30-80 FROM AR 92

on map

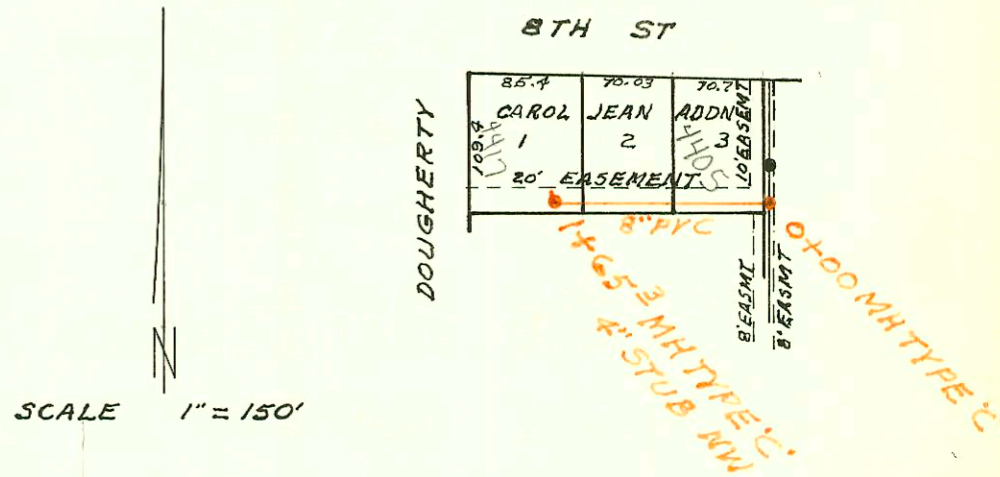

SCALE 1" = 150'

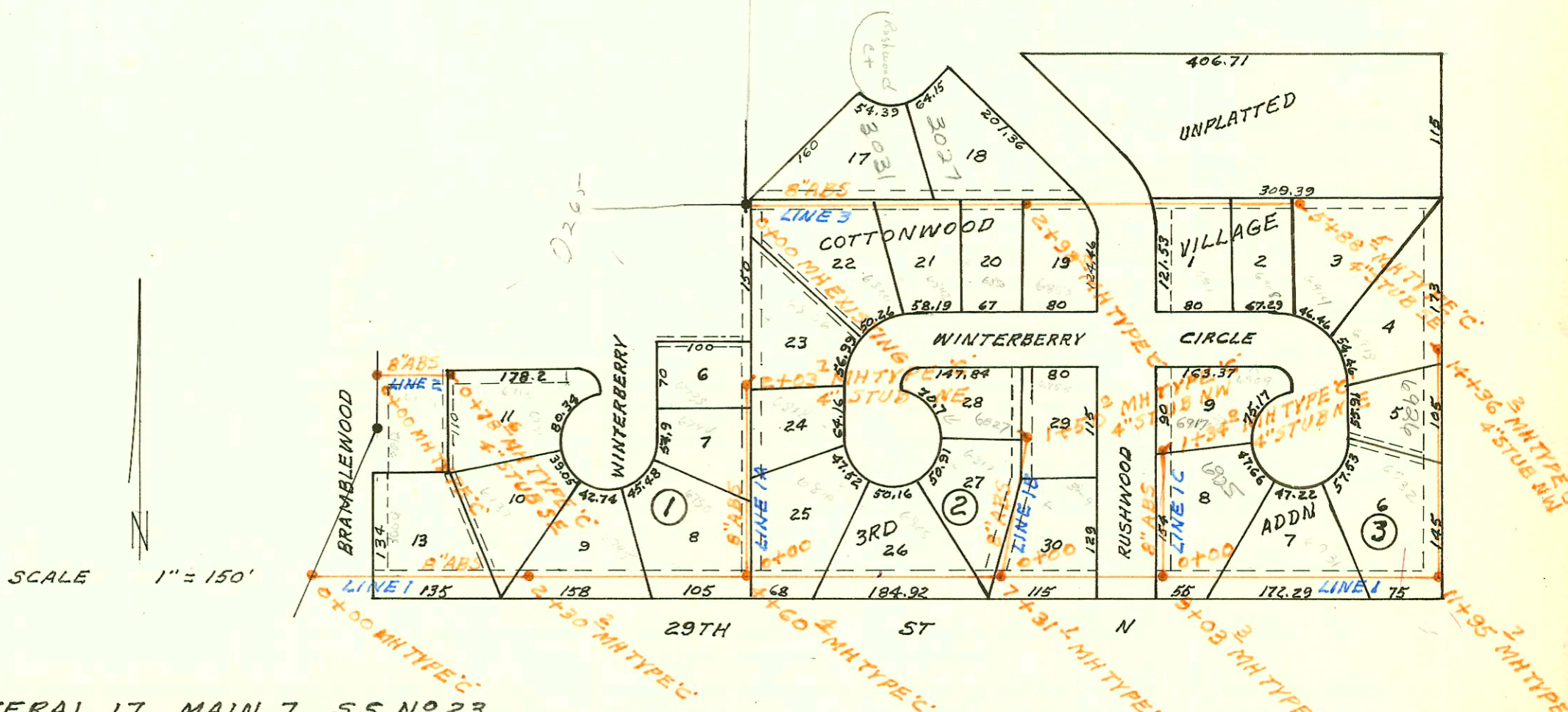

SCALE 1" = 150'

LATERAL 17 MAIN 7 SS N^o 23
BUILT BY: SHAWNEE CONST. CO.
PROJ. N^o 468-76-245-80728-000-000-001
BOOKED 2-1-80 FROM MRT 3

on map

12-28

CONSTRUCTION RECORD

SERVICE RECORD

STATION	ELEVATION		Depth	MANHOLE	4-INCH "Y" BRANCHES		No. of Permit		House Number		DATE OF PERMITS	
	Ground	Grade			North West	South East	North West	South East	North West	South East	North West	South East
LATERAL 65 MAIN 17 55 N^o 22												
0+00	131.0	121.35	9.7	0+00								
	130.8	121.59	9.2	0+60.7								
1+00	131.2	121.85	9.4	1+03.0			276739		3158 W		3-10-80	
				1+62.4			276730		3160 N		3-10-80	
2+00	131.0	122.25	8.8									
	131.0	122.39	8.6	2+34.0	4" STUB NE		# 01515		190.5 W		10-16-80	
					4" STUB NW		79022		3194		8-19-83	
LATERAL 229 MAIN 5 55 N^o 22												
0+00	121.6	115.80	5.8	0+00	0+29.3		276242		4405 W		1-21-80	
1+00	121.7	116.20	5.5		1+18.3		276241		4411 W		1-21-80	
	122.0	116.46	5.5	1+65.3	4" STUB NW		276240		4417 W		1-21-80	
LATERAL 17 MAIN 7 55 N^o 23												
LINE 1 0+00	174.1	164.00	10.1	0+00								
1+00	174.5	164.40	10.1		1+45.9		3443		3004		6-5-81	
2+00	175.8	164.80	11.0		2+09.3		3440		6737		6-5-81	
	175.0	164.92	10.1	2+30.2					6745		6-5-81	
3+00	177.3	165.20	12.1		3+76.4		2580		6750		2-10-81	
4+00	177.7	165.60	12.1		4+60.4							
	177.0	165.84	11.2									
5+00	178.2	166.00	12.2		5+11.4		3713		6810		7-21-81	
					5+96.3		3714		6800		7-21-81	
6+00	178.5	166.40	12.1									
7+00	178.4	166.80	11.6		7+31.1							
	177.5	166.92	10.6									
8+00	178.1	167.53	10.6									
9+00	178.7	168.27	10.4		9+03.3							
	177.5	168.30	9.2									
	177.5	168.40	9.1									
10+00	180.0	169.14	10.9		10+28.7		5706		6731		4-22-82	
11+00	180.6	169.91	10.7		11+95.7		5506		6932		3-30-82	
	181.0	170.59	10.4									
		170.74	10.3									
12+00	181.1	170.77	10.3									
13+00	181.7	171.50	10.2									
14+00	182.7	172.23	10.5		14+36.2	4" STUB NW	6420		6926		8-26-82	
	182.5	172.50	10.0				17003		6918		4-22-82	
							5705		6918		4-22-82	
LINE 1A 0+00	177.0	165.94	11.1	0+00=2+60.4	LINE 1							
1+00	176.7	166.34	10.4		1+44.7		3438	3708	6744	6818	6-5-81	7-21-81
					1+95.7		3437		6738		6-5-81	
2+00	176.8	166.74	10.1		2+03.7	4" STUB NE		3712	6826		7-21-81	
	177.0	166.75	10.3									
LINE 1B 0+00	177.5	167.02	10.5	0+00=7+31.1	LINE 1							
					0+75.0		3710	3895	6817	3009	7-21-81	8-13-81
1+00	177.5	167.42	10.1		1+37.3		3897		6855		8-26-81	
	176.0	167.62	8.4	1+50.0	4" STUB NW		3715		6827		7-21-81	
LINE 1C 0+00	177.5	168.39	9.1	0+00=3+03.3	LINE 1							
					0+64.4		4467		6925		10-29-81	
1+00	177.7	168.79	8.9		1+34.0	4" STUB NE	6971		6917		11-10-82	
	177.5	168.93	8.6									

CONT'D NEXT PAGE

CONSTRUCTION RECORD							SERVICE RECORD					
STATION	ELEVATION		Depth	MANHOLE	4-INCH "Y" BRANCHES		No. of Permit		House Number		DATE OF PERMITS	
	Ground	Grade			North West	South East	North West	South East	North West	South East	North West	South East
LAT 17 MAIN 7 SS N ^o 23 CONT'D												
LINE 2 0+00	175.3	164.35	11.0	0+00 EXISTING								
	174.5	164.67	9.8	0+78.6	4" STUB SE		#3441		6831 W. Winterberry			6-5-81
LINE 3 0+00 177.2 167.72 9.5 0+00 EXISTING												
1+00	178.2	168.12	10.1		1+16.0 tap		3891		6834 Winterberry			8-13-81
2+00	179.5	168.52	11.0		1+54.0 tap	2817	3790	3031 E. Ashburn	6842 Winterberry	3-11-81		7-21-81
	180.2	168.91	11.3	2+98.0	2+37.4	2818		3037 F. Sherman	6850 Winterberry	3-11-81		7-21-81
3+00	180.2	168.93	11.3		3+37.0		3716		6858 Winterberry			7-21-81
4+00	181.0	169.93	11.1		4+94.5		6975		6902 Winterberry			11-12-82
5+00	182.9	170.93	12.0		5+66.5		6279		6908 Winterberry			8-3-82
	184.5	171.82	12.7	5+86.5	4" STUB SE		5505		6977 Winterberry			8-30-82
LATERAL 11 MAIN 18 SS N ^o 22												
0+00	101.6	97.60	4.0	0+00 EXISTING								
1+00	101.3	97.80	3.5		0+82.0 tap	9818310	5170	2705 Savannah	2702 Hadden	9-29-79		2-4-82
					1+40.0		4900		3708 Hadden			12-10-81
2+00	101.6	98.00	3.6		1+77.0	4" SCH 40 DL 1+90.3 TAP	074006	2001-00353	2713 Savannah	2712 W Hadden	8-29-79	2-12-01
3+00	100.8	98.20	2.6		2+59.3 tap		1992		2717 Savannah		4-4-85	
	101.37	98.21	3.2	3+03.3	3+28.8		074005		2725 Savannah		8-29-79	
4+00	101.2	98.40	2.8		4+40.0 cur TAP	3+50.1	074003	2807 Savannah	2726 Hadden			8-29-79
					4+35.7	4+08.9	074000	2813 Savannah	2802 Hadden	4-30-2		8-29-79
5+00	101.3	98.60	2.7		4+81.0	4+79.3	074004	073999	2813 Savannah	2808 Hadden	8-29-79	8-29-79
					5+40.0	5+11.3	5300	2814 Savannah	2814 Hadden	See Below	3-5-82	3-5-82
6+00	101.6	98.80	2.8		6+22.0	4" STUB N 4" STUB S	3362	26977-7	2827 Savannah	2826 Hadden	5-27-81	7-12-91
LATERAL 1 WEST MAIN A SS N ^o 1												
0+00	117.00	111.50	5.5	0+00								
1+00	116.7	111.83	4.9		1+67.0		073903		815 Waco			8-24-79
2+00	117.0	112.17	4.8		2+76.6		4102		825 Waco			9-10-81
3+00	117.27	112.50	4.8	3+00.6								
4+00	117.5	112.84	4.7		4+24.4		2068		833 Waco			12-10-80
5+00	117.8	113.18	4.6		5+73.8	6" PIPE W						
	117.6	113.43	4.2									
LATERAL 34 MAIN 3 SS N ^o 22												
0+00	101.1	96.80	4.3	0+00 EXISTING								
	100.3	96.99	3.3	0+35.3								
1+00	101.2	97.15	4.1									
2+00	101.0	97.40	3.6									
3+00	101.4	97.65	3.8									
	101.5	97.66	3.8	3+04.1	4" STUB SW		6831		2433 W			10-25-82
					4" sch 40 ABS 4" stub		91-32811-7		2404 S. Meridian			8-26-91
2001-00682-369101-2814 W Hadden - Redd Rootr - 4" sch 40 Replace 3' section of line between Coy house. 2001-00657-3/26/01-2814 W Hadden - Redd Rootr - Repair broken line w/ferroc ITW Waco 97-56657-41497 2404 S. Meridian - Kruse Service												

Handwritten notes on the right side of the page, including "d line not" and "see below".