

1995 SANITARY SEWER REHABILITATION PROGRAM- PHASE V
 PROJ. NO. N/A (621144)
 BUILT BY INSITUFORM PLAINS, INC.
 BOOKED 1-9-96 FROM AS BUILTS

RECONNECTIONS

STATION	ADDRESS	DIRECTION
13+84.7	954 & 956 Glendale	West
13+82.8	955 Harding	East
13+23.2	948 & 950 Glendale	West
13+20.5	949 Harding	East
12+87.7	942 & 944 Glendale	West
12+75.5	945 Harding	East
12+46	937 Harding	East
11+80.7	936 & 938 Glendale	West
11+77.4	935 Harding	East
11+59.7	930 & 932 Glendale	West
11+27.1	929 Harding	East
10+76	925 Harding	East
10+60.7	924 & 926 Glendale	West
10+30.8	916 & 918 Glendale	West
10+27.8	921 Harding	East
9+76.7	915 Harding	East
9+32	910 & 912 Glendale	West
9+29.3	909 Harding	East
8+96.5	902 & 906 Glendale	West
8+69.8	903 Harding	East

AVE.

AVE.

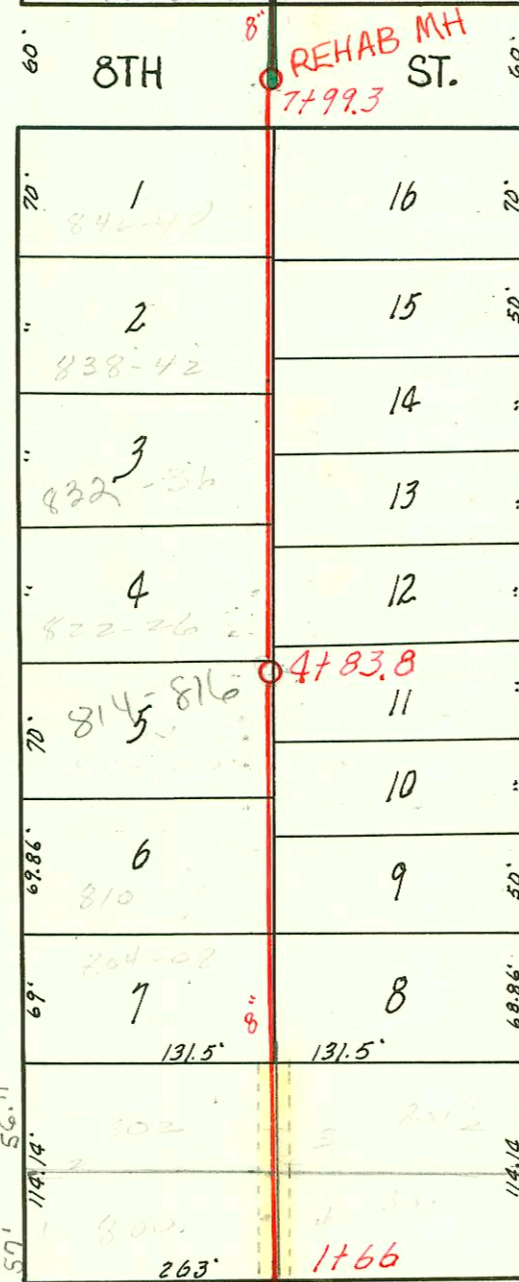
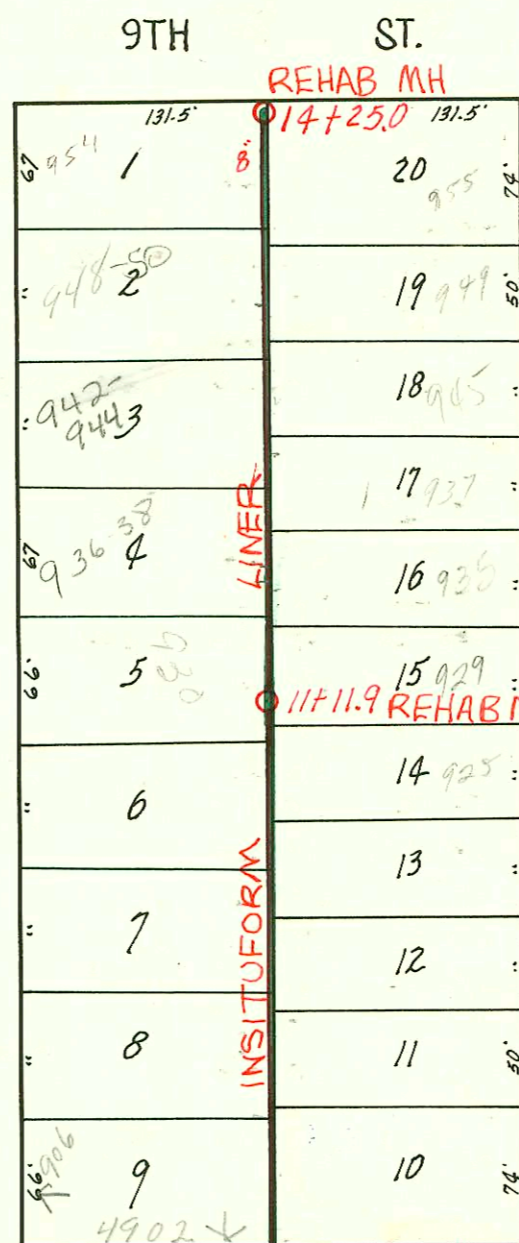

S.W. cor. N.W. 1/4 - S.W. 1/4
 Sec. 13, - T. 27 - R. 1. E.

EASEMENT 15' in width
 Made Aug. 1, 1942
 From Aaron Youngheim
 Recorded- Misc. Book -164, Page 338

LAT. 10, DRY CREEK SUBMAIN, S. S. # 12

W. B. CARTER

1942

CONSTRUCTION RECORD						SERVICE RECORD						
STATION	ELEVATION		Depth	MANHOLE	4-INCH "Y" BRANCHES		No. of Permit		House Number		DATE OF PERMITS	
	Ground	Grade			North West	South East	North West	South East	North West	South East	North West	South East
0+0	178.60	171.00	7.60	0+0								
1+0	180.80	171.64	9.16	1+66.0								
2+0	183.40	172.28	11.12		1+78.4	1+75.4	#1126		301 N. Harding		1-30-00	12-18-46
					2+07.5	2+04.5	#1125		300 N. Harding		12-18-46	
					2+30.1	2+27.1	#1128		302 N. Harding		6-5-92	12-18-46
					2+54.6	2+51.6	#1127		301 1/2 N. Harding			12-18-46
					2+92.3	2+89.3						
3+0	184.20	172.92	11.28		3+26.0	3+23.0	#86	#79	302 N. Harding	303 N. Harding	11-28-42	11-28-42
					3+62.1	3+59.1	#78		309 N. Harding			11-28-42
					3+83.9	3+83.9	#85		310 N. R. see below		10-5-99	11-28-42
					3+94.7	3+94.7						
4+0	185.00	173.57	11.43		4+10.2	4+10.2						
					4+30.5	4+33.5	#84		314 N. Glendale			11-28-42
					4+61.6	4+58.6						
					4+77.4	4+77.4						
5+0	185.20	174.15	11.05		4+83.8	4+83.8						
					4+99.0	5+12.9	#75		305 N. Harding			11-28-42
					5+36.3	5+33.3	#83		820 N. Glendale			11-28-42
6+0	186.10	174.35	11.75		5+71.8	5+61.0						
					5+94.5	5+85.6						
					5+94.5	5+85.6	#82		932 N. Glendale			11-28-42
7+0	187.00	174.55	12.45		6+57.2	6+57.2						
					6+80.5	6+80.5	#72		839 N. Harding			11-28-42
					7+12.1	7+09.1	#80		926 N. Glendale	925 N. Harding	11-28-42	11-28-42
8+0	188.90	174.75	12.15		7+47.8	7+44.8						
					8+60.3	8+57.3	#2920		903 N. Harding			10-28-42
					8+83.2	8+80.2	#2930		206 N. Glendale		10-9-42	
9+0	187.10	174.95	12.15		9+19.4	9+16.4	#2931	#2919	909 N. Glendale	909 N. Harding	10-9-42	10-28-42
					9+47.3	9+44.3						
					9+47.3	9+44.3	#2918		915 N. Harding			10-28-42
10+0	187.40	175.15	11.25		9+90.9	9+87.9	#2932	#2917	916 N. Glendale	921 N. Harding	10-9-42	10-28-42
					10+18.9	10+15.9						
					10+49.7	10+49.7	#2933		924 N. Glendale		10-9-42	
11+0	187.40	175.35	11.95		10+81.0	10+66.2	#2916		925 N. Harding			11-28-42
					10+81.0	10+66.2						
					10+91.0	10+91.0						
12+0	186.90	175.55	11.35		11+11.9	11+11.9						
					11+20.8	11+17.8	#2915		929 N. Harding			10-28-42
					11+48.8	11+45.8	#2914		930 N. Glendale		10-9-42	10-28-42
13+0	187.10	175.75	11.35		11+72.4	11+69.4	#2913		935 N. Glendale		10-7-42	10-28-42
					11+72.4	11+69.4						
					11+92.2	11+92.2						
14+0	188.20	176.00	12.20	14+25.0	12+17.3	12+14.3	#2913		937 N. Harding			10-28-42
					12+42.1	12+39.1	#2912		942 N. Harding			10-28-42
					12+80.3	12+90.2	#2936		943 N. Glendale		10-9-42	
13+0	187.10	175.75	11.35		13+17.0	13+14.6	#2937	#2911	943 N. Glendale	929 N. Harding	10-9-42	10-28-42
					13+45.5	13+42.5						
					13+81.4	13+78.4	#2910		952 N. Glendale	955 N. Harding	10-1-42	10-28-42

1999-00848- 10/5/99- 810-812 N Glendale - Sample - 4" SCH 40 Wye Conn 89'S of MH 4+83.8 (3+94.8) 1-WYE for 2nd KO - ATWIND CO
 2 KICKOUTS, 1V45

#77 - Tap - 815 N. Harding - 11-28-42 Davidson P/bq. Co. 92-31007-7 9-22-92 954 N. Glendale - Beaman-
 #74 - Tap - 829 N. Harding - 11-28-42 Davidson P/bq. Co. (4" PVC - RPL Lower 43' of Line)
 #73 - Tap - 835 N. Harding - 11-28-42 Davidson P/bq. Co.
 #81 - Tap - 838 N. Glendale - 11-28-42 - Davidson P/bq. Co. 92-36273-7 11-15-92 802 N. Glendale - Henning-
 Reactivated Sewer - RPL Lower 30' with
 4" SCH 40 PVC - WYE IS 6' N of MH)
 #96 - Tap - 821 N. Harding - 11-28-42 - Davidson P/bq. Co.
 #5281 - Tap - 845 N. Harding 6-22-35 - Jankeowne P/bq. (no meas. shown on
 old permit)
 Top 8910 832 N. Glendale 2-21-57 Landowne P/bq.
 #92 8283-7 802 N. Glendale 6-4-92 (4" clay 4' N of SPL and 12' from RPL)

Finished