

DOUGLAS AVE.

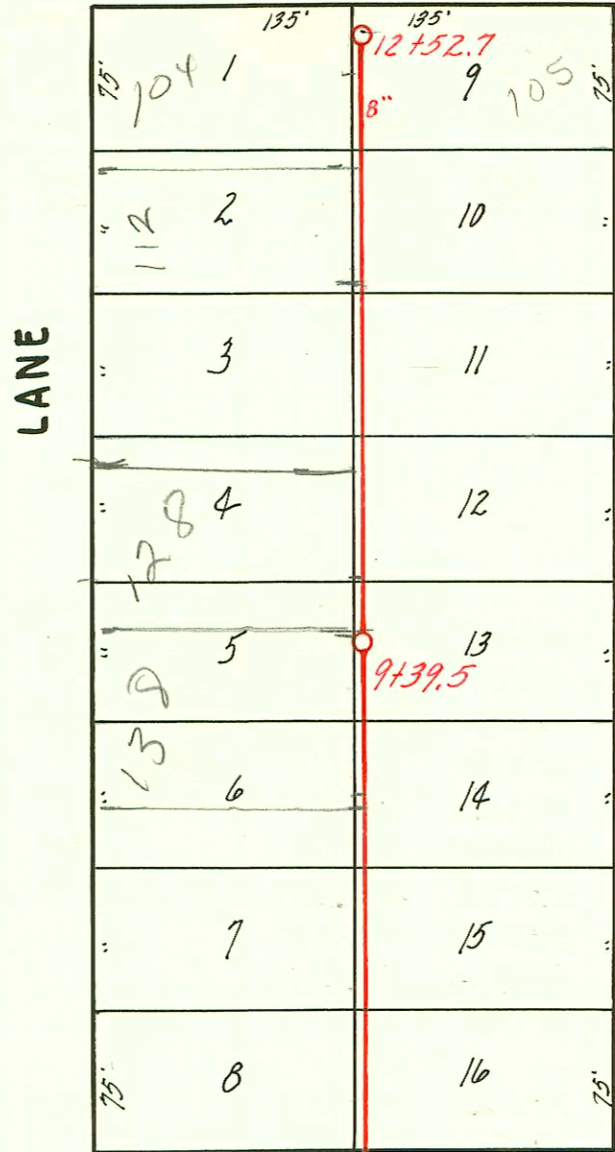

7.5" ESMT  
on each side  
making 15' ESMT  
see plat

ENGLISH ST.

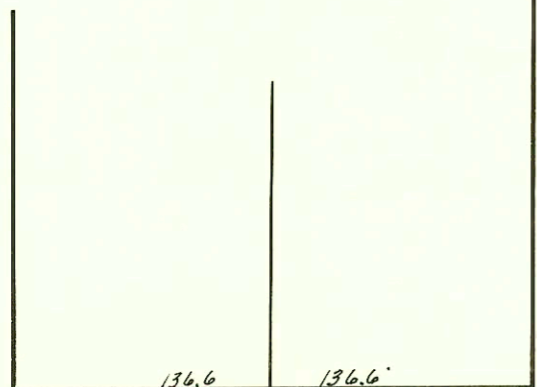
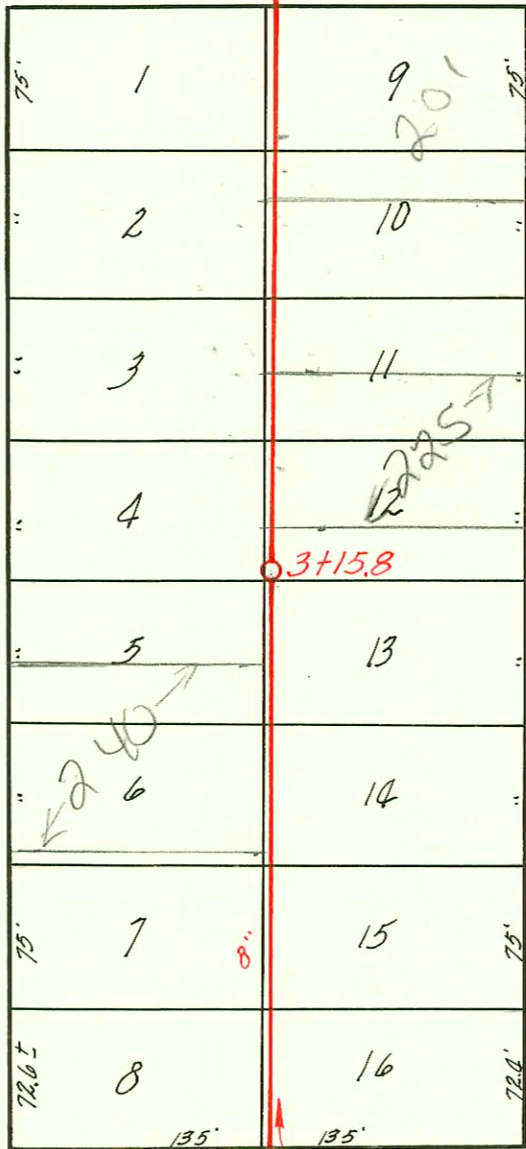

WATERMAN ST.

See page 89 for Depths.

ST.

LAT. II, DRY CREEK SUB., S. S. # 12

W. B. CARTER

1942

CONSTRUCTION RECORD							SERVICE RECORD					
STATION	ELEVATION		Depth	MANHOLE	4-INCH "Y" BRANCHES		No. of Permit		House Number		DATE OF PERMITS	
	Ground	Grade			North West	South East	North West	South East	North West	South East	North West	South East
0+0	164.30	156.94	7.36	0+0								
					0+13.3	0+10.3				255 S. Ridgewood		2-27-50
					0+53.4	0+50.4			#2463	249 S. Ridgewood		4-7-49
					0+89.8	0+86.8			#2434			
1+0	165.40	157.76	7.64		1+26.8	1+23.8						
					1+63.2	1+60.2						
2+0	167.40	158.58	8.82		2+00.2	1+97.2	#946	#1607	240 S. Parkwood	241 S. Ridgewood	9-16-48	11-29-48
					2+39.8	2+36.8						
					2+76.6	2+73.6	#996	#2375	230 S.R. Parkwood	231 S. Ridgewood	10-24-47	3-30-49
3+0	169.20	159.39	9.81	3+15.8								
					3+25.9	3+22.9			2002-01033	225 S.R. Ridgewood	See Below	4-10-50
					3+52.6	3+49.6			5228			2-6-50
					3+88.2	3+85.2						
4+0	169.40	160.21	9.19		4+26.4	4+23.4	#1231		216 S.R. Parkwood	215 S. Ridgewood	4-5-47	
					4+63.8	4+60.8			#310			4-4-50
5+0	169.60	161.03	8.57		5+00.4	4+97.4						
					5+41.0	5+38.0	#27	#2538	204 S. Parkwood	205 S. Ridgewood	5-21-48	10-5-50
					5+77.4	5+74.4						
6+0	172.00	161.85	10.15	6+27.6								
					6+71.2	6+68.2						
7+0	173.00	162.67	10.33		7+10.5	7+07.5	#2195	#975	156 S. Parkwood	155 S. Ridgewood	3-15-49	11-23-46
					7+46.7	7+43.7						
					7+85.2	7+82.2			#3437	127 S. Ridgewood		12-20-50
8+0	175.20	163.48	10.72		8+21.0	8+18.0	#3303	#7	126 S. Parkwood	125 S. Ridgewood	4-29-49	
					8+58.4	8+55.4	#71838	#763	123 S. Parkwood	122 S. Ridgewood	9-24-47	10-22-47
					8+96.7	8+93.7			#1066	135 S. Ridgewood		11-4-47
9+0	176.40	164.30	12.10		9+33.1	9+30.1						
				9+39.5								
					9+72.8	9+69.8	#1720		123 S. Parkwood			4-2-47
10+0	177.60	165.12	12.48		10+09.1	10+06.1	#1720					
					10+47.8	10+44.8	#2652	#2721	120 S. Parkwood	115 S. Ridgewood	2-4-46	2-20-46
					10+83.5	10+80.5						
11+0	178.30	165.94	12.36		11+22.4	11+19.4	#73657		112 S.R. Parkwood		3-12-47	8-24-55
					11+58.6	11+55.6						
					11+97.3	11+94.3			#24619	6-23-50R		6-23-50
12+0	178.50	166.76	11.74		12+33.9	12+30.9	2003-00253	#998	104 S. Parkwood	105 S. Ridgewood	1-28-03	10-11-89
	178.40	167.20	11.20	12+52.7					See Below		5-20-54	

2002-01033-410102-225 S. Ridgewood - Padgett Ex - City W/E repair 4" Predco 34.8' N of MH 3+15.8 (3+50.6) 2U22, 1U45, 1TWINGO, 1FERNCO - 4" 40PK

2003-00253-128103 104 S. Parkwood - Wichita Exc - Pipe burst replcmnt - 4" PESDR17, CITY W/E repair (conmnt) 4" 40PK 2V30

#975 - Tap - 222 S. Parkwood - 10-24-47 - Baker Hbg. Co.  
 #2182 - Tap - 248 S. Parkwood - 2-22-48 - Baker Hbg. Co.  
 #6064 - Tap - 255 S. Ridgewood - 8-6-53 - Reynolds P/bg.

Finished