

Rehab
4-3-28

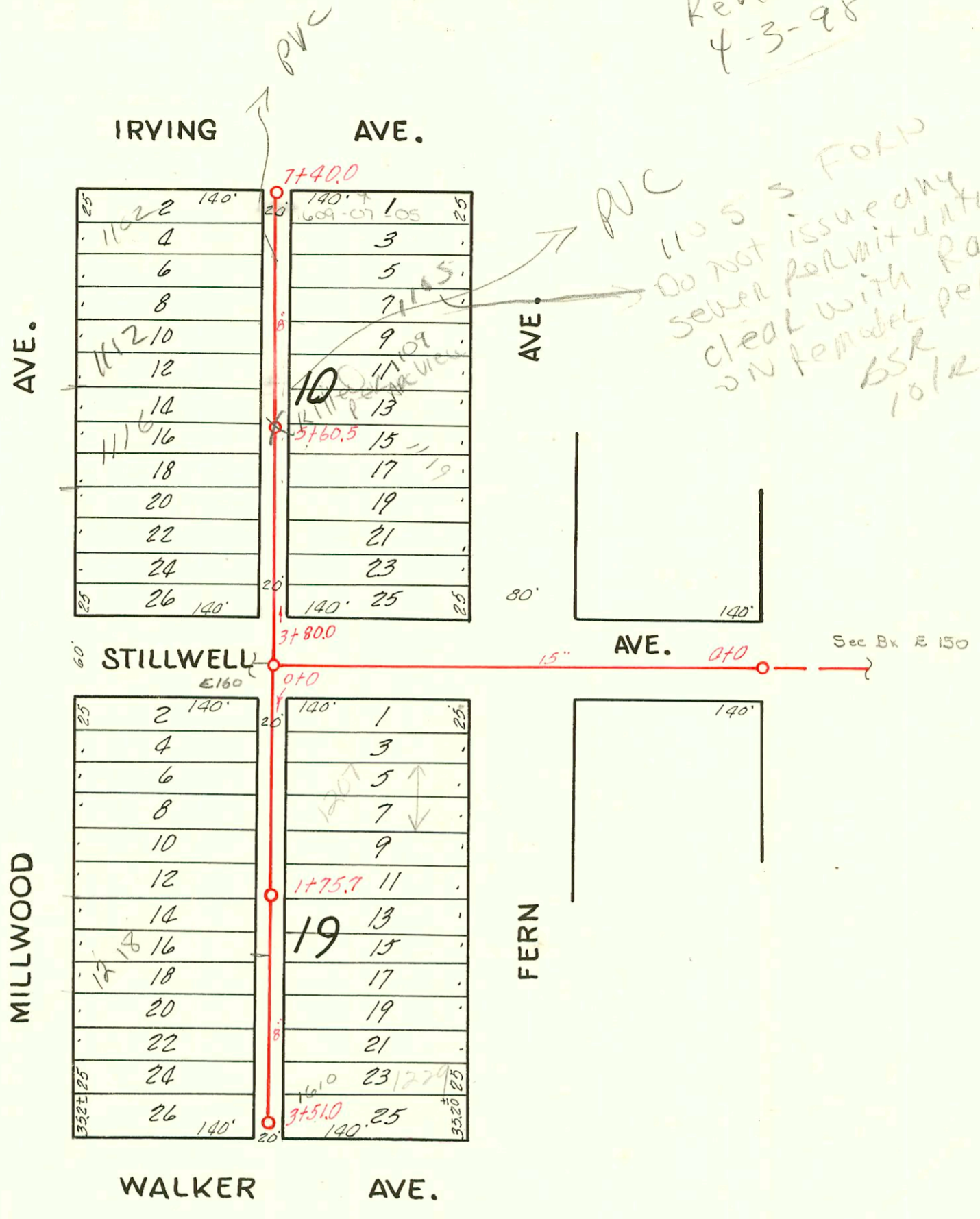

LAT. G, DIST. E, S. S.# 21

W. B. CARTER, 1938

| CONSTRUCTION RECORD | | | | | | SERVICE RECORD | | | | | | |
|---------------------|-----------|-------|-------|---------|---------------------|----------------|---------------|------------|-----------------------|--------------|-----------------|------------|
| STATION | ELEVATION | | Depth | MANHOLE | 4-INCH "Y" BRANCHES | | No. of Permit | | House Number | | DATE OF PERMITS | |
| | Ground | Grade | | | North West | South East | North West | South East | North West | South East | North West | South East |
| 0+0 | 106.56 | 97.30 | 9.26 | 0+0 | | | | | | | | |
| 1+0 | 106.10 | 97.38 | 8.72 | | | | | | | | | |
| 2+0 | 105.90 | 97.46 | 8.44 | | | | | | | | | |
| 3+0 | 106.50 | 97.54 | 8.96 | | | | | | | | | |
| 4+0 | 106.40 | 98.37 | 8.03 | 3+80.0 | 4+15.4 | 4+12.4 | # 73 | # 1489 | 1132 S. Millwood Fern | 1127 S. Fern | 5-24-47 | 4-27-39 |
| | | | | | 4+39.7 | 4+36.7 | | | | | | |
| | | | | | 4+66.6 | 4+63.6 | # 2331 | # 711 | 1124 S. Millwood Fern | 1127 S. Fern | 9-11-50 | 1-26-42 |
| 5+0 | 106.60 | 98.47 | 8.13 | | 4+88.2 | 4+85.2 | | | | | | |
| | | | | | 5+16.2 | 5+13.2 | | | | | | |
| | | | | | 5+44.0 | 5+41.0 | | CS6599 | | 1119 S. Fern | | 7-8-76 |
| | | | | 5+60.5 | | | | | | | | |
| | | | | | 5+70.7 | 5+67.7 | 242846 | | 1112 S. Millwood | | 12-28-13 | |
| 6+0 | 106.80 | 98.57 | 8.23 | | 5+98.7 | 5+95.7 | 2003-01436 | # 1436 | 1112 S. Millwood | | 5-30-49 | |
| | | | | | 6+22.9 | 6+19.9 | | | | | | |
| | | | | | 6+51.0 | 6+48.0 | 463044 | # 1603 | 1109 S. Millwood Fern | 1107 S. Fern | 9-14-77 | 3-17-47 |
| | | | | | 6+75.7 | 6+72.7 | 1757 | # 90 | 1109 S. Millwood Fern | 1107 S. Fern | 12-20-38 | 9-13-41 |
| 7+0 | 106.70 | 98.67 | 8.13 | | 7+03.0 | 7+00.0 | 1999-01380 | # 5741 | 1102 S. Millwood | 1655-67-09 | 12-1-99 | 3-6-50 |
| | | | | | 7+27.7 | 7+24.7 | 36 | # 475 | 1102 S. Millwood | | 4-14-80 | |
| | 106.60 | 98.71 | 7.99 | 7+40.0 | | | 2653 | | | | 1-30-45 | |

0+0 106.60 98.35 8.27 0+0
 0+25.0 0+22.0
 0+49.0 0+46.0
 0+77.0 0+74.0
 1+0 106.80 98.45 8.35
 1+02.8 0+99.8
 1+28.8 1+25.8
 1+53.3 1+50.3
 1+84.1 1+72.0
 2+0 106.60 98.55 8.05
 2+05.5 2+02.5
 2+33.2 2+30.2
 2+56.8 2+53.8
 2+85.6 2+82.6
 3+0 106.80 98.65 8.15
 3+16.8 3+13.8
 3+44.5 3+41.5
 106.80 98.70 8.10 3+51.0

- 2006-01436 6/1/06 1109 S Fern - replaced lower 2' (2) 4" stubouts (2) 4" @ house 14" fall w/ millwood (2) 4" V Ditt Alley cut - Reddi Ind.
- 2003-01436 5/30/03 1122 S Millwood Wichita Exc - dirt alley cut, 4" 40 PK, 4" existing tap 147' S of MH 7+40 (573) 14" fall, shallow, at 22, 2+145, 1+45, 1+22
- 2003-00066- 118103- 1218 S Millwood - Repair - Bammes - 4" 40 PK replaced all but lower 2' * connection to main is 125' N of MH 3+51 (2+26) or 27' S of NPL 4" existing @ house, no bends, dirt alley cut
- 1999-01380- 12/1/99 - Padgett Exc - 4" sch 40 - Replace 20' section of line at house (Line between two stubouts) 1+45
- 99-9452-7 5/14/99 - Padgett Exc - 4" sch 40 - 34' S of MH 7+40 (7+06) 1+22, 1+2000, 2+22, 1+45,
- 669121 (1229 S Fern) 10-27-78 Parson
- Tap 67264 - 1229 S Fern - 10-24-78. Dr. Parson (3+06.0)
- * New Conn - 667894 - 1106 S. Millwood - 8-16-78 (6+88.1 Tap)
- # 3754 - Tap at 6+39 - 1109 S. Fern - 6-22-82 41 - Kernon Shellenberger.
- # 2173 - Tap - 1211 S. Fern - 7-26-45 Sargent Pkg. Co.
- # 1548 - Tap - 1218 S. Millwood - 7-6-50 - Frederick Pkg. Co.