

NO. 2 EASEMENT, made January 23, 1943; filed March 3, 1943; City's instrument No. 1652.
 From James Thomas and Agnes M. Thomas, 2 Sewer Easements on property to wit: Beginning 353.36 S. of the N.W. cor. Sec. 25, T27 S. R. 1 E., S. 452.71, E. 630, N. 452.71', and West to beginning.

Two sewer easements, in a N. & S. direction as follows:
 A strip of land 15' wide for a permanent sewer easement and right-of-way, the center line of which easement is 170' E. of and parallel to the west line of the N.W. 1/4, Sec. 25, T27 S. R. 1 E., and extending N. from the S. line of the above described tract to a line 100' S. of the N. line of the said described tract.
 Also another permanent easement 15' wide, whose center line is 493.5' E. of and parallel to the west line of the N.W. 1/4 of said Sec. 25, T27 S., R. 1 E., and which extends from the S. line to the N. line of said described tract.

NO. 1 EASEMENT, made Feb. 13, 1943; filed March 22, 1943. (City's instrument #1653)
 From H. A. and Margaret Howard, 2 easements across land to wit: Beginning 806.7 S. of the N.W. cor. Sec. 25, T27 S., R. 1 E., thence S. 517.18 to S.W. cor. of the N.W. 1/4, Sec. 25, thence E. 630, thence N. 517.61' to a point 806.7' S. of Sec. line, thence west 630 to Beginning.
 Two sewer easements and rights of way in N. and S. direction across the above described tract, which are as follows:
 A permanent easement 15' in width, whose center line is 170' east of and parallel to the west line of Sec. 25, T27 S., R. 1 E., and extending from the north to the south line of the above described tract.
 Another permanent easement 15' in width, whose center line is 493.5' East of and parallel to the west line of the N.W. 1/4, Sec. 25, T27 S., R. 1 E., and extending from the north to the south line of the above described tract.

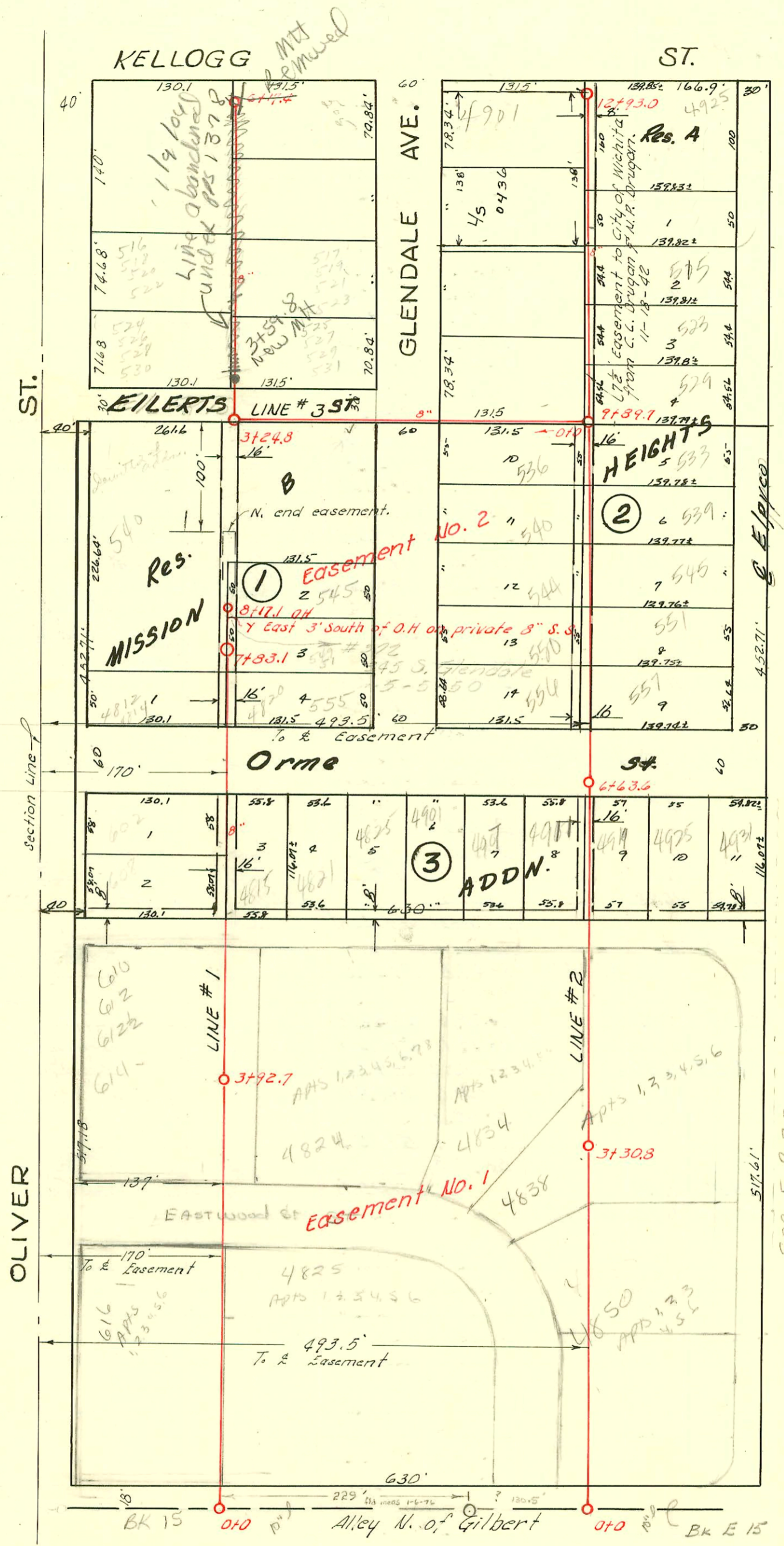

LAT. 8, DRY CREEK SUB., S.S.#12

W. B. CARTER, 1942

SCALE 1"=100'

#115 Tap - 616 S. Oliver - 3-23-50 - Simmons Plbg. Co
 #1371 Tap - 610-612-612 1/2 - 614 S. Oliver - 6-23-50 - Simmons Plbg. Co

CONSTRUCTION RECORD

SERVICE RECORD

STATION	ELEVATION		Depth	MANHOLE	4-INCH "Y" BRANCHES		No. of Permit		House Number		DATE OF PERMITS	
	Ground	Grade			North West	South East	North West	South East	North West	South East	North West	South East
0+0	152.20	142.20	9.70	0+0	0+25.3	0+22.3						
					0+50.1	0+47.1						
					0+78.6	0+75.6						
1+0	152.80	143.63	9.17		1+02.0	0+99.0						
					1+26.6	1+23.6						
					1+50.3	1+47.3						
					1+75.8	1+72.8						
2+0	153.60	144.76	8.84		2+00.4	1+97.4						
					2+23.8	2+20.8						
					2+48.9	2+45.9						
					2+73.3	2+70.3						
3+0	155.30	145.89	9.41		3+01.0	2+98.0						
					3+25.0	3+22.0						
					3+49.9	3+46.9						
					3+77.2	3+74.2						
				3+92.7								
4+0	157.00	147.02	9.98		4+01.8	3+98.8						
					4+29.6	4+26.6						
					4+50.7	4+47.7						
					4+74.6	4+71.6						
					4+99.2	4+96.2						
5+0	158.50	148.15	10.35		5+24.0	5+21.0						
					5+48.0	5+45.0						
					5+74.8	5+71.8						
6+0	159.90	149.28	10.62		6+00.0	5+97.0						
					6+24.0	6+21.0						
					6+48.9	6+45.9						
					6+72.7	6+69.7						
					6+97.8	6+94.8						
7+0	161.90	150.41	11.49		7+26.2	7+23.2						
					7+50.6	7+47.6						
					7+74.3	7+71.3						
	163.00	151.37	11.63	7+83.1								
0+0	152.00	142.00	10.0	0+0	0+25.4	0+22.4						
					0+49.3	0+46.3						
					0+73.9	0+70.9						
					0+99.1	0+96.1						
1+0	153.60	142.90	10.70		1+25.0	1+22.0						
					1+49.5	1+46.5						
					1+74.2	1+71.2						
					1+98.5	1+95.5						
2+0	155.60	143.80	11.80		2+24.2	2+21.2						
					2+48.7	2+45.7						
					2+73.2	2+70.2						
3+0	156.80	144.70	12.10		3+00.5	2+97.5						
					3+25.2	3+22.2						
				3+30.8								
					3+49.5	3+46.5						
					3+73.1	3+70.1						
					3+97.4	3+94.4						
4+0	155.90	145.14	10.76		4+24.1	4+21.1						
					4+48.9	4+45.9						
					4+75.4	4+72.4						
					4+99.9	4+96.9						
5+0	156.60	145.34	11.26		5+23.5	5+20.5						
					5+47.7	5+44.7						
					5+74.1	5+71.1						
					5+98.8	5+95.8						
6+0	157.10	145.54	10.56		6+23.6	6+20.6						
					6+47.5	6+44.5						
				6+63.6								

Line #1

Line #2

Line #2 Continued on page #166

#534 Tap - 4842-50 Eastwood - 4-17-50 - Simmons Plog. Co.
 #538 Tap - 4836-38 Eastwood - 4-17-50 - Simmons Plog. Co.
 #865 Tap - 4830 Eastwood - 5-5-50 - Simmons Plog. Co.
 Taps #866 #867 4924 Eastwood - 5-5-50
 #2013 Tap 4807 E. Kellogg 7-29-52 Pray Bros. Plog.