

**NO. 2 EASEMENT**, made January 23, 1943; filed March 3, 1943. City's instrument No. 1652.  
 From James Thomas and Agnes M. Thomas, 2 sewer easements on property to wit: Beginning 353.36 S. of the N.W. cor. Sec. 25, T27S, R1E., S. 452.71, E. 630, N. 452.71', and West to beginning.

Two sewer easements, in a N. & S. direction as follows:  
 A strip of land 15' wide for a permanent sewer easement and right-of-way, the center line of which easement is 170' E. of and parallel to the west line of the N.W. 1/4, Sec. 25, T27S, R1E., and extending N. from the S. line of the above described tract to a line 100' S. of the N. line of the said described tract.  
 Also another permanent easement 15' wide, whose center line is 493.5' E. of and parallel to the west line of the N.W. 1/4 of said Sec. 25, T27S, R1E., and which extends from the S. line to the N. line of said described tract.

**NO. 1 EASEMENT**, made Feb. 13, 1943; filed March 22, 1943. (City's instrument #1653)  
 From H. A. and Margaret Howard, 2 easements across land to wit: Beginning 806.7 S. of the N.W. cor. Sec. 25, T27S, R1E., thence S. 517.18 to S.W. cor. of the N.W. 1/4, Sec. 25, thence E. 630, thence N. 517.61' to a point 806.7' S. of Sec. line, thence west 630 to beginning.  
 Two sewer easements and rights of way in N. and S. direction across the above described tract, which are as follows:  
 A permanent easement 15' in width, whose center line is 170' east of and parallel to the west line of Sec. 25, T27S, R1E., and extending from the north to the south line of the above described tract.  
 Another permanent easement 15' in width, whose center line is 493.5' East of and parallel to the west line of the N.W. 1/4, Sec. 25, T27S, R1E., and extending from the north to the south line of the above described tract.

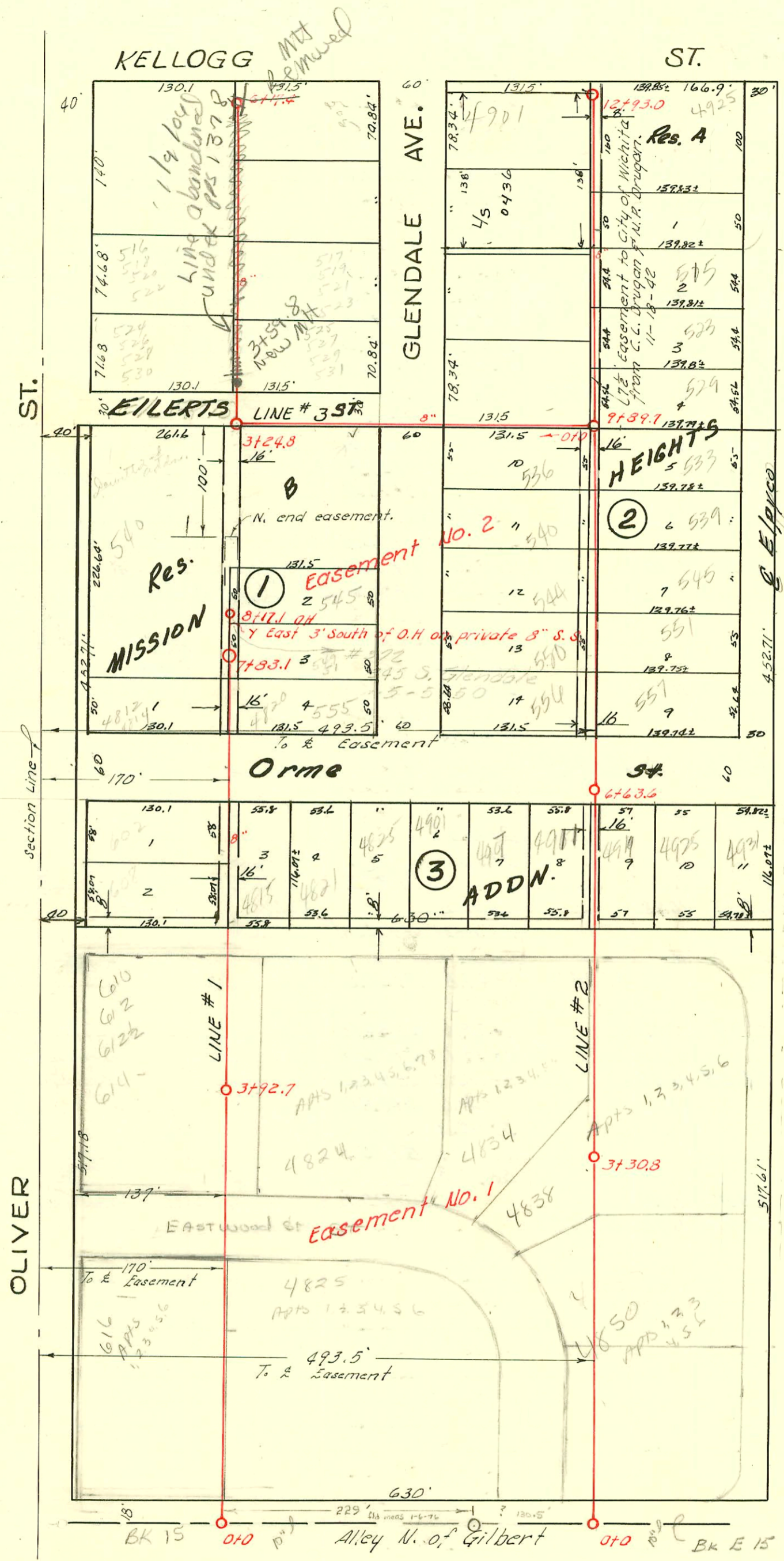

3+24.8  
 35  
 259.8

plat  
 11-56

See F 233

**LAT. 8, DRY CREEK SUB., S.S.#12**

W. B. CARTER, 1942

SCALE 1"=100'

#115 Tap - 616 S. Oliver - 3-23-50 - Simmons Plog. Co  
 #1371 Tap - 610-612-612 1/2 - 614 S. Oliver - 6-23-50 - Simmons Plog. Co

CONSTRUCTION RECORD

SERVICE RECORD

STATION	ELEVATION		Depth	MANHOLE	4-INCH "Y" BRANCHES		No. of Permit		House Number		DATE OF PERMITS	
	Ground	Grade			North West	South East	North West	South East	North West	South East	North West	South East
Cont. from page #165				6+63.6								
7+0	158.00	145.74	12.26		6+75.4 6+98.5 7+22.5 7+48.9 7+73.4 7+97.7	6+72.4 6+95.5 7+19.5 7+45.9 7+70.4 7+94.7	#1920 #2232	#826 #830	556 S. Glendale 550 S. Glendale	557 Elpyco 551 Elpyco	10-23-48 3-16-49	7-12-49 7-12-49
8+0	157.20	145.94	11.26		8+22.2 8+49.2 8+76.3	8+19.2 8+43.2 8+73.3	#2233 #183	#829 #827	540 S. Glendale 540 S. Glendale	545 Elpyco 539 Elpyco	3-16-49 5-9-49	7-12-49 7-12-49
9+0	156.60	146.14	10.46		9+00.3 9+25.0 9+49.3 9+73.0	8+97.3 9+22.0 9+46.3 9+70.0	#184	#823	536 S. Glendale	533 Elpyco	5-9-49	7-12-49
10+0	156.30	146.40	9.90	9+89.7		9+96.9 10+23.4 10+47.8 10+72.0 10+87.3		#117 #118 #119		529 Elpyco 523 Elpyco 517 Elpyco		3-4-49 8-4-49 3-4-49
11+0	158.40	147.30	11.10		11+21.6 11+48.4 11+72.4 11+96.5	11+24.6 11+51.4 11+72.4 11+93.5	#2233 #2230 #2587 #2592 #362	#113 #113 #113	518 S. Glendale 510 Glendale 4925 E.R. Kellogg 4901 E. Kellogg	517 Elpyco see next pg see next pg see next pg	7-2-42 5-5-42 7-2-42 7-26-71 7-18-49	7-12-49 8-26-45 7-29-67 9-25-67 3-29-43
12+0	160.00	148.20	11.80		12+07 12+42.2 12+85.4	12+21.3 12+45.2 12+73.4	#2587 #1121 #75677	#113	4901 E. Kellogg		7-26-71 7-18-49	
	161.80	149.05	12.75	12+93.0								
0+0	156.30	146.50	9.80	0+0	y.s North	y.s south						
1+0	157.80	147.71	10.09		0+41.5 0+66.3		#2226	#199	526 S. Glendale 540 S. Oliver		7-2-42	3-22-65 2-4-43
2+0	159.90	148.92	10.98		2+53.1	1+97.5	#2228		525 S. Glendale		7-2-42	
3+0	161.90	150.13	11.77	3+24.8	y.s West	y.s East	#2003-01728 #2223		524 S. Oliver	slb see next pg	7-2-42	
4+0	162.50	151.34	11.16		4+38.6 4+73.1	4+35.6 4+76.1	#2003-01729 #2222 #2003-01730 #2225	#2003-01724 #2222 #2225	516 S. Oliver 517 S. Glendale 509 S. Glendale	slb see next pg slb see next pg	7-27-03 7-2-42 7-2-42	7-2-03 7-2-42 7-2-42
5+0	163.90	152.55	11.35		5+00.2 5+31.0 5+62.1	4+97.2 5+28.0 5+74.7	#96-1995-1 #304		480 S. Kellogg		12-24-6 5-27-49	
6+0	165.20 165.70	153.76 153.98	11.44 11.72	6+17.4	5+95.3	6+05.5	#2003-01729 #2224		501 S. Glendale	slb see next pg	7-2-03 7-2-42	

Line # 2  
Plat on page #165

Line # 3  
Plat on page #165

#B3506 - Incomplete manhole, 540 S. Oliver - Doolley Pkg. 6-2-65 - M.H. 3+24.8  
 C3315 - Seal off 540 S. Oliver (sabina) 5-29-67 near D. Hillis  
 C25872 - 4901 E Kellogg permit never taken out to seal it off but is sealed off  
 94-1121-7 - 4901 E Kellogg R-4" PVC40 - shows new handicap return. Tied into existing sewer downstream of mud & oil interceptor 11ft east and 20ft west of sidewalk canal of bldg 11' of shallow

Repair 2001-00842-4/10/01-4925 E Kellogg - Reddi - 4" SCH40 - install CD, 2H45

S/O 2003-01735-7/2/03-525-531 S Glendale - HD Mills - sealed with concrete 60.6' E of MH  
3+24.8 (3+91.4) on SPL

S/O 2003-01728-7/2/03-522-524-526-528 S Oliver - HD Mills - S/O w/ concrete 29.6' N of MH 3+24.8 (3+47.8)  
21' W of MH

S/O 2003-01734-7/2/03-517-519-521-523 S Glendale - HD Mills - sealed w/ concrete 151' N of  
MH 3+24.8 (4+75.8) + 5' from main  
S/O 2003-01730-7/2/03-509-511-513-519 S Glendale - HD Mills - sealed w/ concrete 172' N of MH 3+24.8  
(4+97.2) and 5' from main

S/O 2003-01729-7/2/03-501-507 S Glendale - HD Mills - Seal off w/ concrete 282' N of MH 3+24.8 (6+06.8)  
5' from main