

LAT. L, DIST. E, S. S. #12

W. B. CARTER, 1942

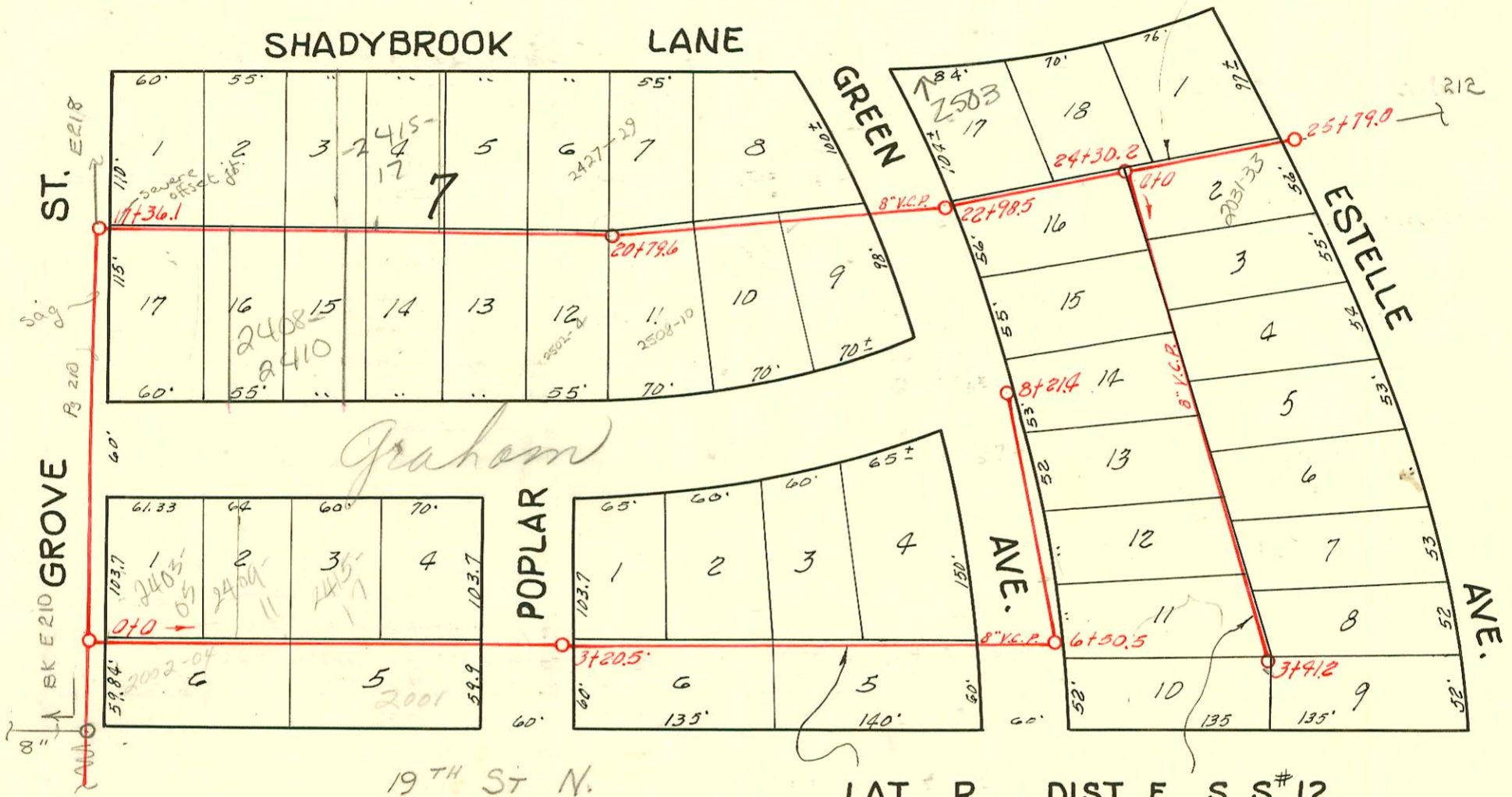

LAT. R, DIST. E, S. S. #12

W. B. CARTER 1943

Shadybrook Add  
Rear 7' on  
each lot i  
util ease.  
BSL

24425  
17161  
56214

| CONSTRUCTION RECORD |           |        |       |         |                                                     |                                                     | SERVICE RECORD |            |                                            |                       |                 |                                |
|---------------------|-----------|--------|-------|---------|-----------------------------------------------------|-----------------------------------------------------|----------------|------------|--------------------------------------------|-----------------------|-----------------|--------------------------------|
| STATION             | ELEVATION |        | Depth | MANHOLE | 4-INCH "Y" BRANCHES                                 |                                                     | No. of Permit  |            | House Number                               |                       | DATE OF PERMITS |                                |
|                     | Ground    | Grade  |       |         | North West                                          | South East                                          | North West     | South East | North West                                 | South East            | North West      | South East                     |
|                     |           |        |       | 17+36.1 |                                                     |                                                     |                |            |                                            |                       |                 |                                |
| 18+0                | 131.20    | 122.29 | 8.91  |         | 17+52.0<br>17+86.6<br>18+12.2<br>18+41.0<br>18+66.1 | 17+55.0<br>17+89.6<br>18+15.2<br>18+44.0<br>18+69.7 | #1213          |            | 2463-5<br>Shadybrook                       |                       | 11-4-43         |                                |
| 19+0                | 132.30    | 122.79 | 9.51  |         | 18+94.1<br>19+21.3<br>19+49.6<br>19+77.2            | 18+97.1<br>19+24.3<br>19+52.6<br>19+80.2            | #1212          | 23305      | 2209-11<br>Shadybrook                      | 2405-10<br>E. Graham  | 11-4-43         | 6-2-81                         |
| 20+0                | 134.40    | 123.29 | 11.11 |         | 20+07.2<br>20+31.4<br>20+62.2                       | 20+10.2<br>20+34.4<br>20+65.2                       | #1211          | #1175      | 2215-17<br>Shadybrook                      | 2414-11<br>Graham     | 11-4-43         | 10-18-43                       |
| 21+0                | 134.90    | 126.84 | 8.06  | 20+79.6 | 20+89.9<br>21+15.2<br>21+44.8                       | 20+92.9<br>21+18.2<br>21+47.8                       | #1210          | #1176      | 2421-23<br>Shadybrook                      | 2425-22<br>Graham     | 11-4-43         | 10-18-43                       |
| 22+0                | 134.80    | 127.34 | 7.47  |         | 22+15.1                                             | 22+20.9                                             |                |            | R<br>2427-25<br>Shadybrook                 |                       |                 |                                |
| 23+0                | 139.00    | 127.84 | 11.16 | 22+98.5 | 23+15.4<br>23+60.4<br>23+90.4                       |                                                     | #1209          | #1177      | 2437-29<br>Shadybrook                      | 2502-4<br>Graham      | 11-4-43         | 10-18-43                       |
| 24+0                | 142.30    | 128.34 | 13.96 | 24+30.2 | 24+58.4                                             |                                                     | #1208          | #1178      | 2433-35<br>Shadybrook                      | 2513-10<br>Graham     | 11-4-43         | 10-18-43                       |
| 25+0                | 144.60    | 135.13 | 9.47  | 25+79.0 | 25+23.2                                             |                                                     |                |            | 2514-16<br>Graham                          |                       |                 | 10-18-43                       |
| 0+0                 | 131.20    | 120.00 | 11.20 | 0+0     | North<br>0+42.0(R)<br>0+74.6 Top                    | South<br>0+45.0(R)<br>0+66                          | 2000-00013     | 2423-12    | 2014-45<br>Back to R<br>2403-5 R<br>Graham | 2002-4<br>N. Green    | 11-11-43        | 11-19-73<br>11-11-43<br>3-5-74 |
| 1+0                 | 131.20    | 121.53 | 9.67  |         | 1+08.8<br>1+38.7(R)                                 | 1+41.7<br>1+81.6                                    | #1261          |            | 2409-11<br>Graham                          |                       | 11-11-43        |                                |
| 2+0                 | 132.10    | 123.06 | 9.04  | 3+20.5  | 2+18.0(R)                                           | 2+21.0(R)                                           | #1262          | #1263      | 2415-17<br>Graham                          | 2001-3<br>N. Payer    | 11-11-43        | 11-11-43                       |
| 3+0                 | 132.90    | 124.59 | 8.31  |         | 3+62.0(R)                                           | 3+65.0(R)                                           | #1265          | #1266      | 2503-5<br>Graham                           | 2002-4<br>N. Payer    | 11-11-43        | 11-11-43                       |
| 4+0                 | 134.70    | 126.13 | 8.57  |         | 4+32.2<br>4+58.6(R)                                 | 4+61.6<br>4+92.5                                    | #1266          |            | 2509-11<br>Graham                          | 2001-3<br>N. Green    | 11-11-43        | 11-11-43                       |
| 5+0                 | 136.90    | 127.66 | 9.24  | 6+50.5  | 5+32.0(R)<br>4" Stub S.E.<br>6+68.5                 | 5+56.4(R)<br>4" Stub E.<br>6+91.5                   | #1267          | #1268      | 2515-21<br>Graham                          | 2002-4<br>N. Green    | 11-11-43        | 11-26-43                       |
| 7+0                 | 140.10    | 133.91 | 6.19  |         | 7+38.0                                              | 7+74.5                                              |                |            |                                            |                       |                 |                                |
| 8+0                 | 141.40    | 135.66 | 5.74  | 8+21.4  | 4" Stub N.E.                                        |                                                     |                |            |                                            |                       |                 |                                |
| 0+0                 | 143.10    | 140.00 | 3.10  | 0+0     | West<br>0+38.0<br>0+74.8                            | East<br>0+35.0 V<br>0+71.8                          | #1020          | #1015      | 2020-24<br>N. Green                        | 2021-25<br>N. Estelle | 8-23-43         | 12-13-91<br>8-23-43            |
| 1+0                 | 147.30    | 140.59 | 6.71  |         | 1+14.8<br>1+47.6                                    | 1+11.8<br>1+44.6                                    | #1021          | #1016      | 2020-24<br>N. Green                        | 2025-27<br>N. Estelle | 8-23-43         | 8-23-43                        |
| 2+0                 | 147.80    | 141.18 | 6.62  |         |                                                     | 1+84.6<br>2+21.9<br>2+52.2                          | #1014          |            | 2017-21<br>N. Estelle                      |                       | 7-3-43          |                                |
| 3+0                 | 146.80    | 141.77 | 5.03  | 3+41.2  | 4" Stub S.E.                                        | 2+82.8<br>3+08.0<br>3+31.7                          | #1012          | #1011      | 2499-01<br>N. Estelle                      | 2007-09<br>N. Estelle | 7-3-43          | 6-12-75<br>7-3-43              |
|                     | 145.60    | 142.01 | 3.59  |         |                                                     |                                                     |                |            | 2001-03<br>N. Estelle                      |                       | 7-3-43          |                                |

No risers on this line

#1173 - Top 2462-4 Graham - 10-18-43 - Chester Davidson  
 #1174 - Top 2408-10 Graham - 10-18-43 - Chester Davidson  
 #1178 - Top 2208-10 N. Green - 11-23-43 - Chester Davidson (James 3-23-82) (60'N)  
 #1022 - Top 2014-16 N. Green 8-23-43 - Chester Davidson (James 3-23-82) (157.3'N)