

11 = 150

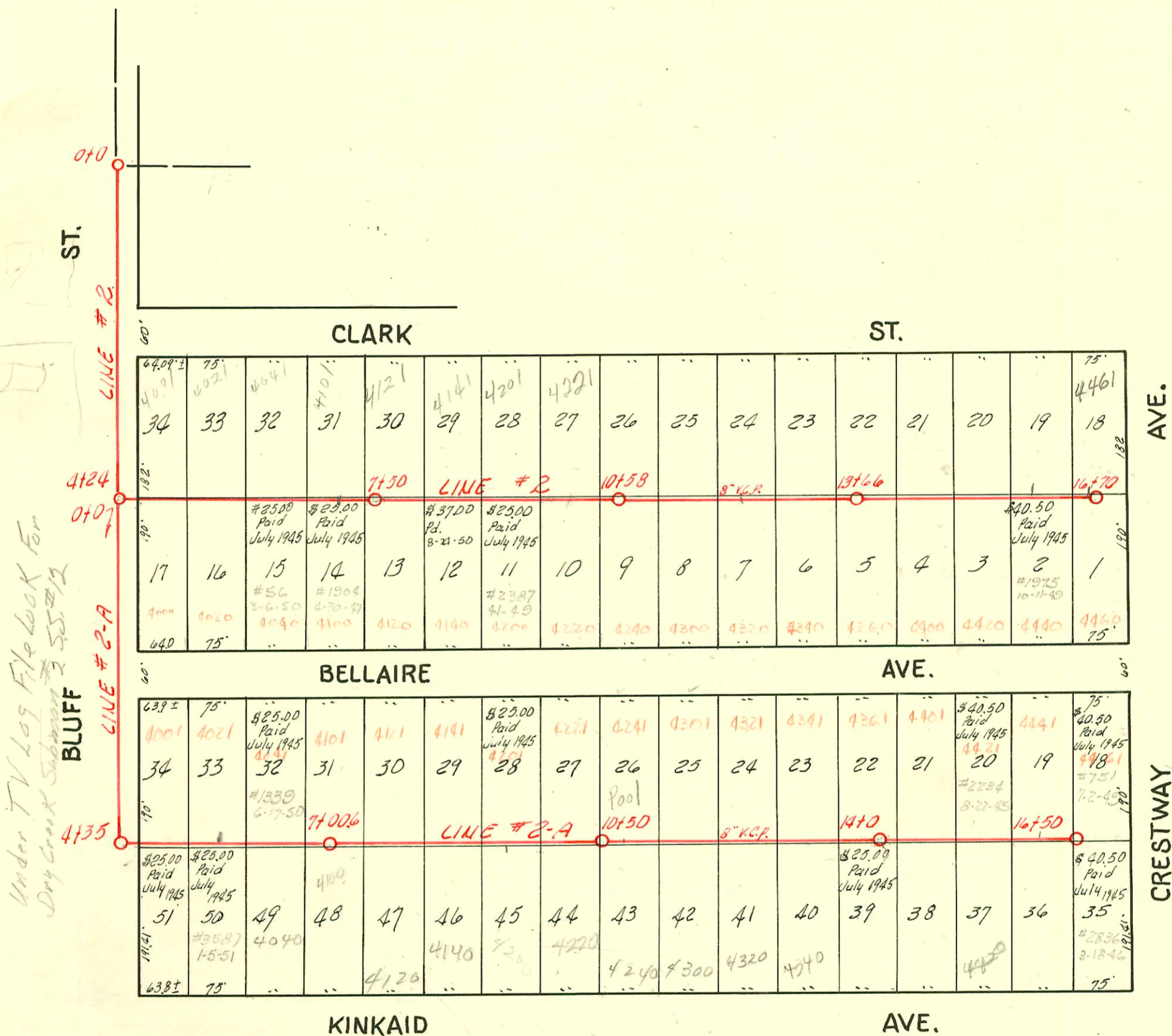

Under TV Log Filebook For Dry Creek Submain # 55-12

No special fee effective June 2, 1951.

NOTE: Wye measurements were furnished by F. E. Devlin, Consulting Engineer. Only one wye has been placed for each building site, therefore the City of Wichita assumes no responsibility if that wye can not be used. In such event the plumber must pay the usual Tap fee.

2002-03322
 #2172 - Tap - 4020 E. Kinkaid - 4-21-48 J. N. Hanna 1210102 Roto Root - 4" sch 40 ITWIN CO - NO HSMT
 #3907 - Tap - 4421 E. Clark - 9-25-51 - Kendall Plog. Co. (Kening Repair) 7M N. 6+50 (15+31.8)
 #6571 - Tap - 4341 E. Clark - 11-24-51 Kendall Plog. Co.
 #6651 - Tap - 4321 E. Clark - 11-29-51 Kendall Plog. Co.

SEWER CONSTRUCTED IN 1942
 F. E. DEVLIN, ENG. W. B. CARTER, CONTR.

CONSTRUCTION RECORD

SERVICE RECORD

STATION	ELEVATION		Depth	MANHOLE	4-INCH "Y" BRANCHES		No. of Permit		House Number		DATE OF PERMITS	
	Ground	Grade			North West	South East	North West	South East	North West	South East	North West	South East
0+0	104.24	95.66	8.58	0+0								
1+0	107.10	96.06	11.04									
2+0	110.60	96.46	14.14									
3+0	110.27	96.86	13.41									
4+0	108.06	97.26	10.80	4+24								
5+0	108.59	97.66	10.93		4+77.0	4+83.0	#1849	#15237	4001 E. Clark	4000 Bellaire	12-14-47	2-27-62
6+0	107.70	98.06	9.64		5+43.0	5+49.0	#239	#195	4021 E. Clark	4020 Bellaire	3-29-50	3-24-50
7+0	106.11	98.46	7.65	7+50.0	6+15.5	6+21.5	#305	#56	4041 E. Clark	4040 Bellaire	3-27-49	3-6-50
8+0	105.25	99.11	6.14		6+90.8	6+96.8	#50673		4101 E. Clark		8-5-75	
9+0	106.23	100.01	6.22		4" SCH 40 7+66.0	7+72.0	9516407		4121 E. Clark		2-3-95	
10+0	108.29	100.91	7.38	10+58.0	8+41.5	8+47.5	#8494	#2072	4141 E. Clark	4140 Bellaire	11-6-58	8-24-50
11+0	110.48	101.81	8.69		9+20.2	9+26.2	#1007	#2387	4201 E. Clark	4200 Bellaire	7-25-49	4-1-49
12+0	112.23	102.71	9.52		9+83.5	9+95.5	12029	#39	4221 E. Clark	4220 Bellaire	12-2-59	4-20-49
13+0	113.43	103.61	9.82	13+66.0	10+68.0	11+43.3	#111	#2987			4-27-49	4-1-49
14+0	114.39	104.51	9.88		12+07.0	12+16.0	#2000-0382				4301 E. Clark	1-6-50
15+0	114.79	105.41	9.38		12+81.8	12+93.8	#1007				4320 Bellaire	4-24-52
16+0	115.77	106.31	9.46	16+70.0	13+54.6	13+57.6	#2282	#2000-0382	4361 E. Clark	4360 Bellaire	4-28-48	1-15-52
17+0	116.37	106.94	9.43		14+13.3	14+22.3						
18+0					15+81.2	15+90.3	#237	#1975	4421 E. Clark	4420 Bellaire	6-10-46	10-11-49
19+0					16+59.9	16+62.9	#1734	#352	4441 E. Clark	4440 Bellaire	9-17-44	7-2-48
20+0												
21+0												
22+0												
23+0												
24+0												
25+0												
26+0												
27+0												
28+0												
29+0												
30+0												
31+0												
32+0												
33+0												
34+0												
35+0												
36+0												
37+0												
38+0												
39+0												
40+0												
41+0												
42+0												
43+0												
44+0												
45+0												
46+0												
47+0												
48+0												
49+0												
50+0												
51+0												
52+0												
53+0												
54+0												
55+0												
56+0												
57+0												
58+0												
59+0												
60+0												
61+0												
62+0												
63+0												
64+0												
65+0												
66+0												
67+0												
68+0												
69+0												
70+0												
71+0												
72+0												
73+0												
74+0												
75+0												
76+0												
77+0												
78+0												
79+0												
80+0												
81+0												
82+0												
83+0												
84+0												
85+0												
86+0												
87+0												
88+0												
89+0												
90+0												
91+0												
92+0												
93+0												
94+0												
95+0												
96+0												
97+0												
98+0												
99+0												
100+0												

LINE 2

LINE 2-A

(R) indicates riser

2002-01502 5/28/02 4461 E Clark - Wichita Exc - 10' W, twin eo, 4" SCH 40 PVC, 1#22, Predeo Saddle

630- 4440 E. Kinkaid - 7-10-91 - repairs

#2172 - Tap - 4401 E. Clark - 7-25-45 - Wichita Hbg. Co 94-196067 12-571 4100 E Bellaire -

#1914 - Tap - 4100 Bellaire R 4-30-47 - Burgan Plog. Co. - BTL-4" SCH 40 21' wof EPL (7720) tied to claytile TWIN eo

#1905 - Tap - 4120 Bellaire 4-30-47 - Burgan Plog. Co

#1906 - Tap - 4241 E. Clark - 4-30-47 - Burgan Plog. Co.

#115 - Tap - 4400 Bellaire - 8-6-48 - Feck Plog. Co

#14098 - Tap - 4120 E. Kinkaid - 4-21-61 - Al Henning Plog. - (7+42)