

MT. VERNON ROAD

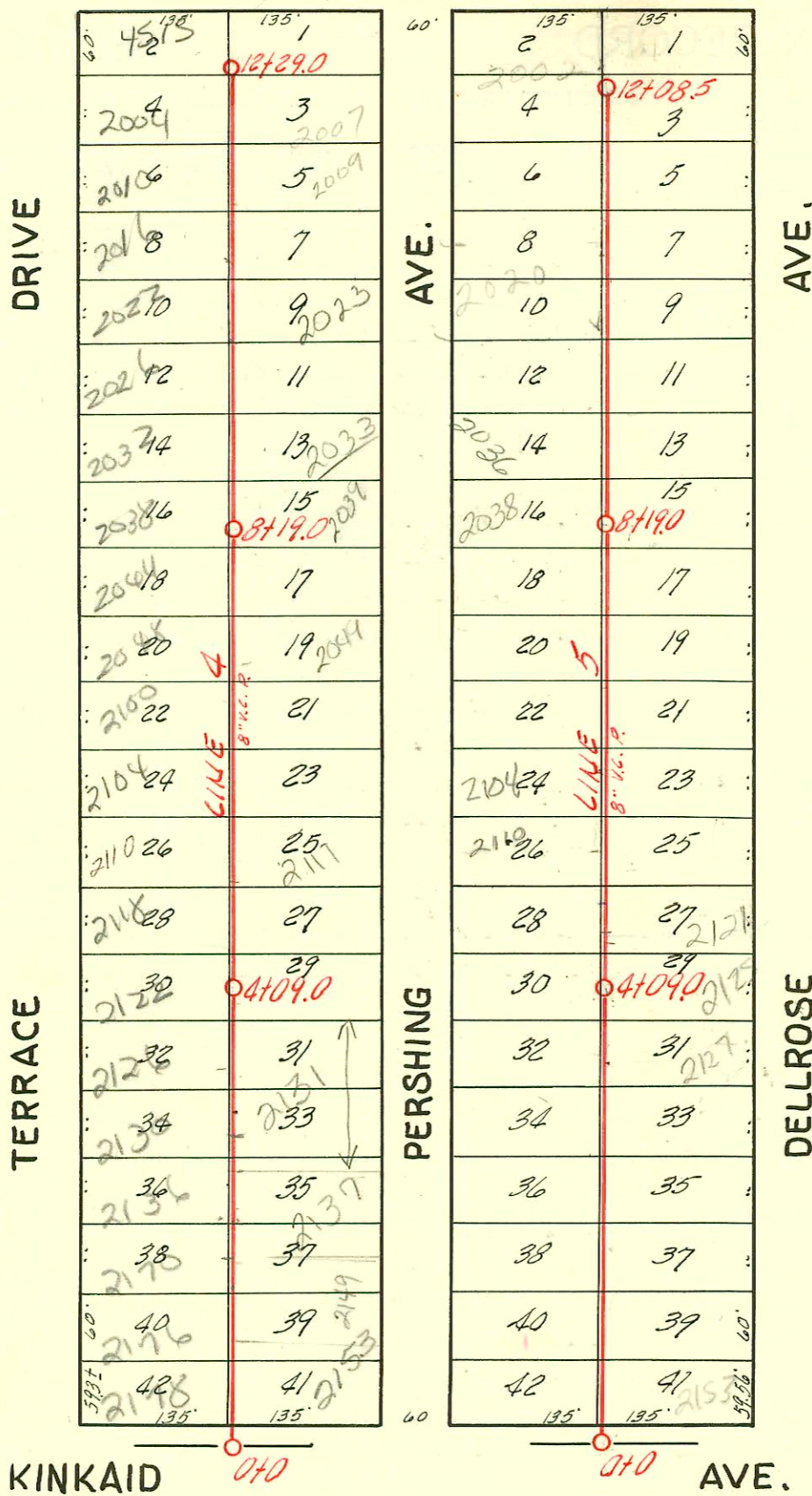

No special fee effective June 2, 1951

2125

1 = 150

NOTE: Wye measurements were furnished by F. E. Devlin, consulting engineer. Only one wye has been placed for each building site, therefore, the City of Wichita assumes no responsibility if the wye can not be used. The plumber must pay the usual tap fee in such event.

SEWER CONSTRUCTED IN 1942
F. E. DEVLIN, ENG-W. B. CARTER, CONTR.

- 2002-02978 11/6/02 2022 S Terrace Dr - CK Contr - 4" PVC - tied to claytile, 1 dir co, 2 twin co, 2H45, 2H22, 1W22
- 2003-00017 4/2/03 2125 S Dellrose - Overnight Svc - 4" PVC - msmt right - tied to claytile
- 2003-03157 12/2/03 2178 S Terrace Dr - Reddi Rootr - Pipe burst replacement - PE SDR17 - City wye repair - 37.6' N of MH 0100 (0+37.6) 4" PVC - 2 dir co, 1H22, 2V22, 1V45
- 2003-03236 12/10/03 2153 S Pershing - Reddi Rootr - Hit when doing 2178 S Terrace - city wye repair 4" Predco 33' N of MH 0100 (0+33) 1V45, 2V22
- 2004-00232- 1/26/04- 4515 E Mt Vernon - Reddi - 4" PVC - 1 twin co, 1V22, 1V22, Pipe burst replacement PE SDR17 - City wye repair 4" Predco 81' S of MH 12+29 (2+21)

- # 2230 - Tap - 2034 S Pershing - 12-6-49 - A. J. Kime
- # 746 - Tap - 2100 S Pershing - 11-18-46 - Geo. Sargent
- # 978 - Tap - 2037 S Dellrose - 11-23-46 - Riggs Plbr
- # 1269 - Connected at 6158 - 2104 S Terrace Dr - 1-15-49 - Jensen Plbr Co.
- # 2622 - Tap - 2033 S Pershing - 11-30-49 - A. J. Kime - McCullings - Sp100 4" SCH40 2-4" wye, 2-1" wye co, 2 twin co, 1H22, 4H45, 3 Fernco
- # 109 Tap - 2122 S Pershing - 3-5-56 (not present)

