

EASEMENT From Ina Landis. Filed March 21, 1944 - Filed March 21, 1944.
 A strip of land ten (10) feet in width whose center line is described as follows:
 Beginning at a point two hundred seventy three (273) feet east of the center line of Mathewson Ave. on the north line of Murdock Ave.; thence in a northeasterly direction in a straight line to a point two hundred ninety five (295) feet north of the north line of Murdock Ave. on a line which if extended in the same direction will intersect a line ten (10) feet west of the center line of New York Avenue at a point seven hundred thirteen and two tenths (713.2) feet south of the center line of 9th St.

EASEMENT From William O. Kreisler. Dated Feb. 28, 1944 - Filed April 6, 1944
 A strip of land ten (10) feet in width whose center line is described as follows:
 Beginning at a point ten (10) feet west of the center line of New York Avenue on the south line of Tilford's Second Addition which is four hundred twenty five (425) feet north of the north line of Murdock Ave.; thence south parallel to the center line of said New York Ave. extended one hundred (100) feet; thence in a southwesterly direction along a straight line to a point one hundred thirty (130) feet south of the beginning and on a line which if extended will intersect the north line of Murdock Avenue two hundred seventy-three (273) feet east of the center line of Mathewson Avenue.

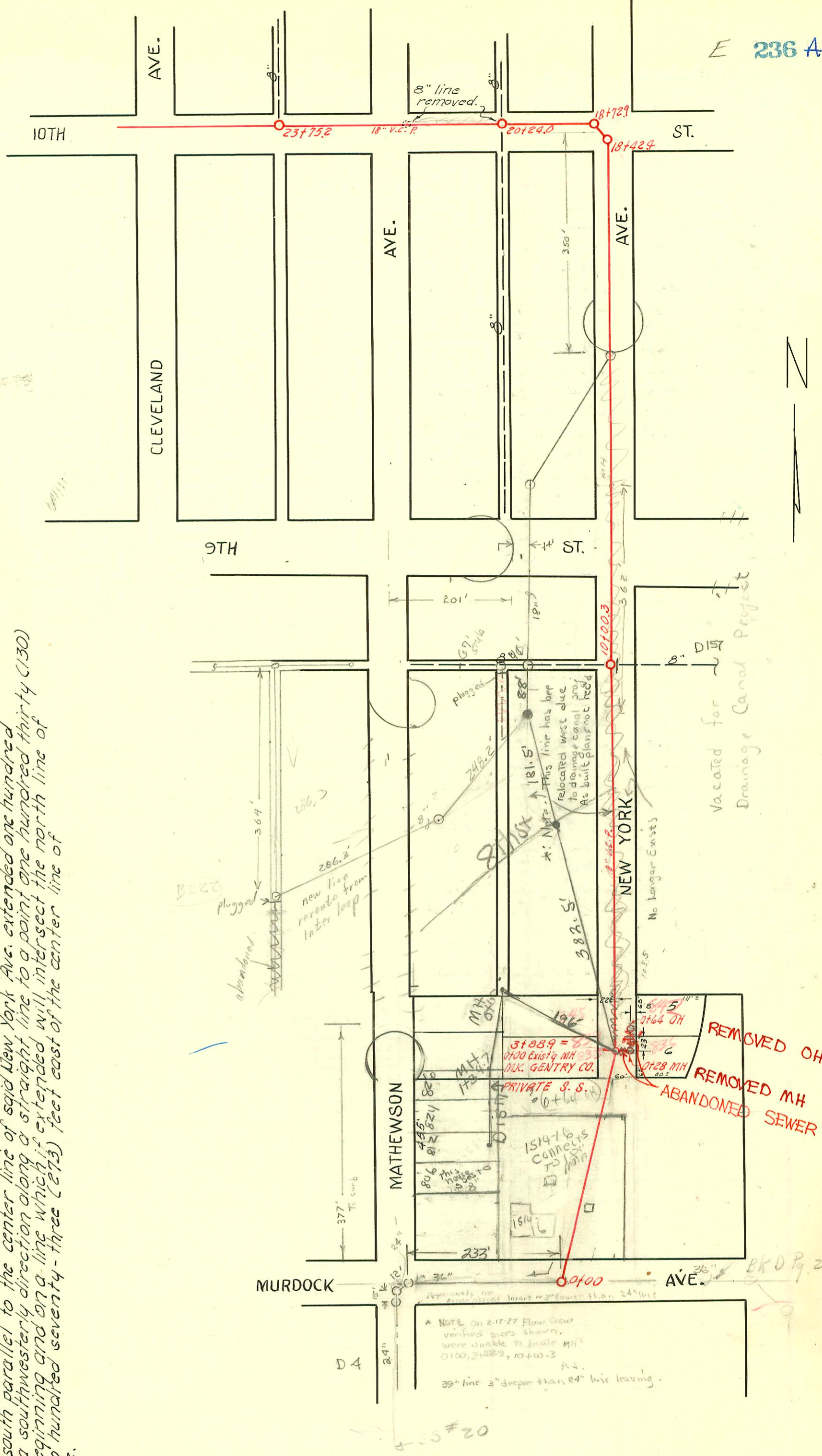

PRIVATE SANITARY SEWER ABANDONMENT IN KREISLER ADDN.
 PRIVATE PROJECT NO. 388 PPS
 REMOVED BY DULING CONSTRUCTION CO.
 BOOKED 5-11-93 FROM AS BUILTS

RECONSTRUCTION S. S. NO. 20
 W. B. CARTER, 1944

SCALE 1"=150'

