

SCALE 1" = 300'

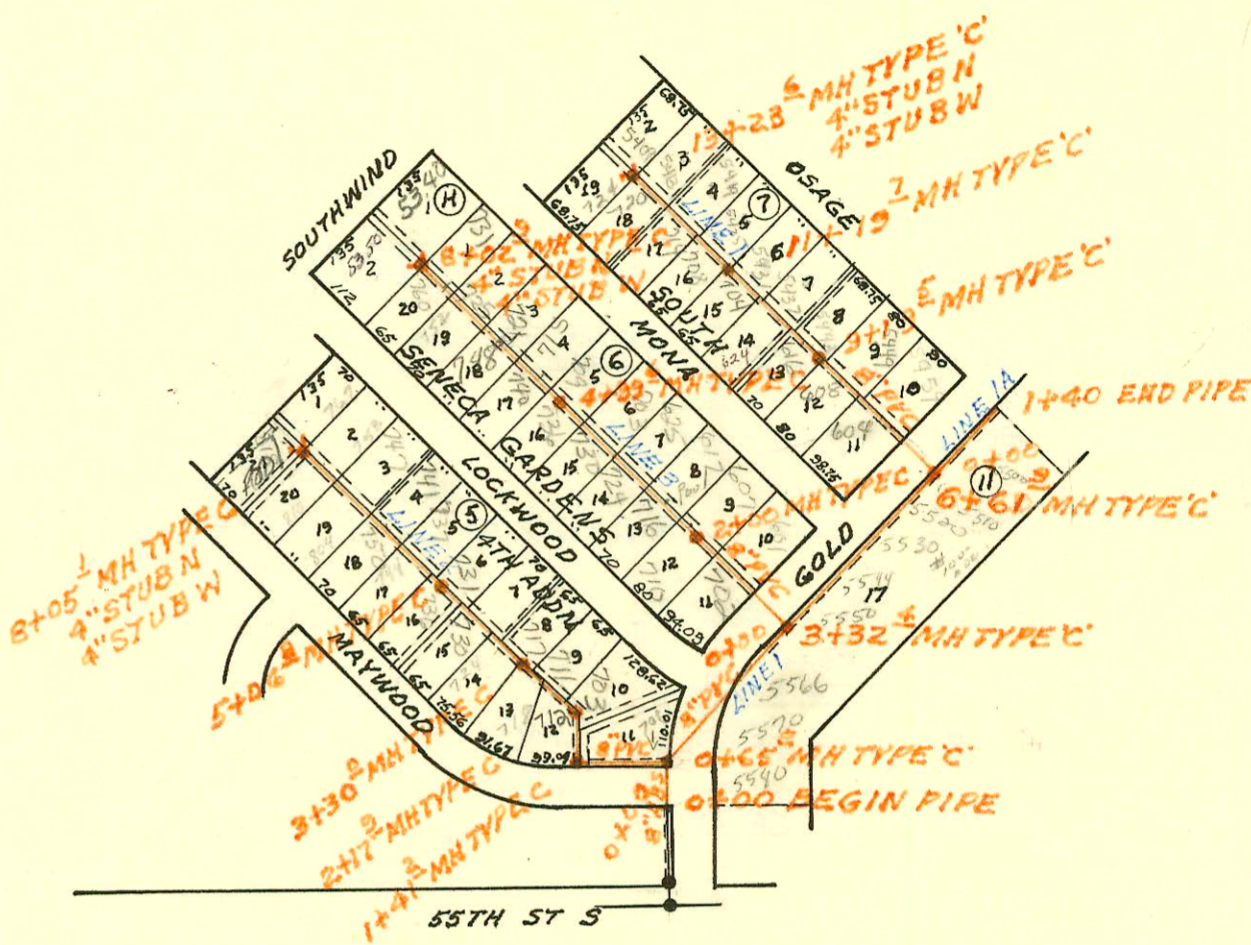

LATERAL 141 SOUTHWEST INTERCEPTOR
 BUILT BY: MID STATES CONST. CO.
 PROJ. NO 468-76-245-80748-000-001
 BOOKED 5-8-80 FROM AG 10

on map

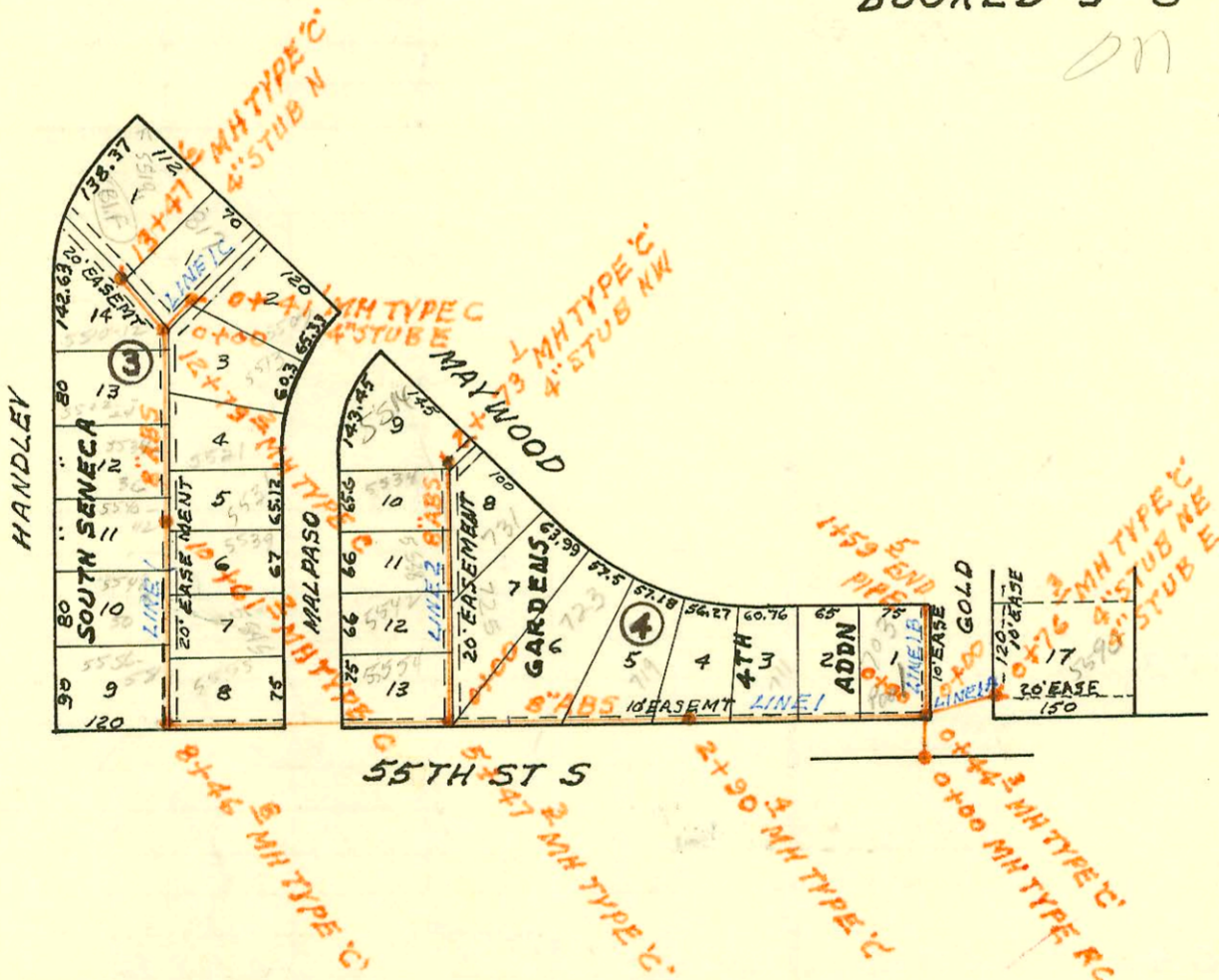

SCALE 1" = 200'

LATERAL 143 SOUTHWEST INTERCEPTOR
 BUILT BY: COLEMAN CONST. CO.
 PROJ. NO 468-76-245-80820-000-001
 BOOKED 5-10-80 FROM DCD 171
 CSEE PAGE E258

on map

06-8

CONSTRUCTION RECORD

SERVICE RECORD

STATION	ELEVATION		Depth	MANHOLE	4-INCH "Y" BRANCHES		No. of Permit		House Number		DATE OF PERMITS	
	Ground	Grade			North West	South East	North West	South East	North West	South East	North West	South East
LATERAL 141 SWI (CONT'D)												
LINE 2 CONT'D	80.6	72.74	7.9	3+30.0	3+22.7		2265		718 W Maywood		1-5-81	
					3+59.8	3+42.9	2374	2798	724 W Maywood	717 Lockwood	1-13-81	3-10-81
4+00	80.7	72.95	7.8		4+44.2		5362		730 Maywood		3-16-82	
					4+99.3	4+80.0	5363	2799	736 Maywood	731 Lockwood	3-16-82	3-10-81
5+00	80.9	73.25	7.7									
	80.9	73.27	7.6	5+06.8	5+60.3		1024 2377	6940	744 E Maywood	737 Lockwood	4-27-84 1-13-81	11-8-82
6+00	81.2	73.55	7.7		6+28.8	6+24.5	5364	2800	750 Maywood	741 Lockwood	3-16-82	3-10-81
					6+98.1	6+96.4	2375	5935	804 Maywood	747 Lockwood	1-13-81	8-10-82
7+00	81.3	73.85	7.5									
					7+66.0	7+63.7	2376	2369	810 W Maywood	753 Lockwood	1-13-81	1-13-81
8+00	81.3	74.15	7.2									
	81.3	74.17	7.1	8+05.1	4" STUB W 4" STUB N	4" stub N	6948	2370	818 Maywood	727 Lockwood	11-8-82	1-13-81
LINE 3												
0+00	82.0	72.18	9.8	0+00=3+32.4 LINE 1								
1+00	80.4	72.48	7.9		1+37.5	1+11.5	2803	6944	702 Lockwood	601 Mona	3-10-81	11-8-82
					1+92.0		6941		Lockwood		11-8-82	
2+00	80.6	72.78	7.8	2+00.0		2+07.6		2809	716 Lockwood	607 Mona		
					2+79.9	2+78.9	2804	5360	724 Lockwood	625 Mona	3-10-81	3-16-82
3+00	80.6	73.08	7.5			3+43.0	6937	2808	Lockwood	Mona	11-8-82	3-10-81
4+00	80.8	73.38	7.4		4+23.6	4+22.6	2805	5261	730 Lockwood	703 W Mona	3-10-81	3-16-82
	80.8	73.68	7.1	4+99.6	4+76.7	4+76.0	6938	2807	736 Lockwood	709 Mona	11-8-82	3-10-81
5+00	80.8	73.68	7.1			5+39.6		17640		715 Mona		1-14-87
					5+63.6		2801		Lockwood		3-10-81	
6+00	81.3	73.98	7.3			6+27.9		2806		721 Mona		3-10-81
					6+32.9	6+29.9	23310	6316	748 Lockwood	725 Mona	6-5-89	8-10-82
7+00	81.3	74.28	7.0		7+01.9		2871	2000-01097 6317	752 Lockwood		1-13-81	5-2-00 8-10-82
8+00	81.6	74.58	7.0				6939		760 Lockwood		11-8-82	
	81.6	74.59	7.0	8+02.9	4" STUB W 4" STUB N		07621		5350 Southwind		2-16-81	
							24301		5340 Southwind		11-16-89	
LATERAL 143 SOUTHWEST INTERCEPTOR												
LINE 1	82.4	70.90	11.5	0+00								
	82.0	70.99	11.0	0+44.3								
		71.09	10.9									
1+00	81.7	71.26	10.4		74.6		2381		703 W Maywood		1-13-81	
2+00	82.3	71.56	10.7		2+03.4		2379		711 W Maywood		1-13-81	
	81.2	71.83	9.4	2+90.4								
3+00	81.2	71.86	9.3									
					3+77.8		2380		719 W Maywood		1-13-81	
4+00	81.2	72.16	9.0									
					4+59.3		2372		723 W Maywood		1-13-81	
5+00	81.7	72.46	9.2									
	81.2	72.60	8.6	5+47.3								
		72.70	8.5									
6+00	80.8	72.86	7.9									
7+00	80.8	73.16	7.6									
8+00	80.8	73.46	7.3									
	81.0	73.60	7.4	8+46.8	8+86.8		7562		5556-58 S. Annalee		2-28-83	
9+00	81.1	73.76	7.3			8+75.8	02270		5548-50 S. Annalee	5555 MALPASO	1-5-81	
					9+63.3	9+53.9	7561	6945	5545 MALPASO		2-28-83	11-8-82
10+00	81.0	74.06	6.9		10+45.1	10+14.2	9560	02368	5540-42 S. Annalee	5539 MALPASO	2-28-83	1-13-81
	80.8	74.24	6.6	10+61.2		10+70.7		11356	5531 MALPASO		7-3-84	
11+00	80.9	74.36	6.5		11+14.1		7559		5534-6 Handley	5521 MALPASO	2-28-83	1-5-81
						11+47.4	02266		5522-4 Handley	5513 MALPASO	2-28-83	1-11-85
12+00	81.0	74.66	6.3		12+24.2	12+36.9	7558	12919				
	81.0	74.90	6.1	12+79.2								
		75.00	6.0									
					12+95.7		7557		5510-12 Etandley		2-28-83	
13+00	81.1	75.08	6.0									
	81.2	75.27	5.9	13+47.6								

CONT'D NEXT PAGE

Traps

Trap #	Location	Distance
4441	703 W. Maywood	47' Straight Back From House
4439	719 "	11' Back From House
4440	706 "	9' N. 29' West - From N.W. Cor. of House
4418	718 "	15' From Back of House
4419	711 "	15' S. of House
4421	723 "	28' From Back of House
4415	724 "	15' From House
4422	731 "	18' "
4414	744 "	20' "
4413	804 "	15' "
4412	810 "	15' "
4437	902 " Spokewood	18' From House
4438	703 "	41' Straight Back From House
4436	716 "	15' From House
4428	717 "	18' "
4435	730 "	15' From House
4429	731 "	30' From Back of House
4434	740 "	15' From House
4430	741 "	15' From House
4433	752 "	15' From House
4431	753 "	15' From House
4432	767 "	15' From House
4423	607 " Monna	15' From House
4425	709 "	15' From House
4426	721 "	15' From House
4427	621 "	15' From Back of House
4424	625 "	15' "
4428	5539 " Royal Road	15' From Back of House
4429	5542 "	39' Straight Back From House
4427	5555 "	15' From House
4411	5507 "	15' "
4410	5534 "	20' "
4409	5521 "	30' "