

LATERAL 63 MAIN 17 SAN SEWER N22
BUILT BY: ARKANSAS CONST. CO.
PROJ. N2 468-76-245-80638-000-000-001
BOOKED 6-14-80 FROM 9F

on map
000000

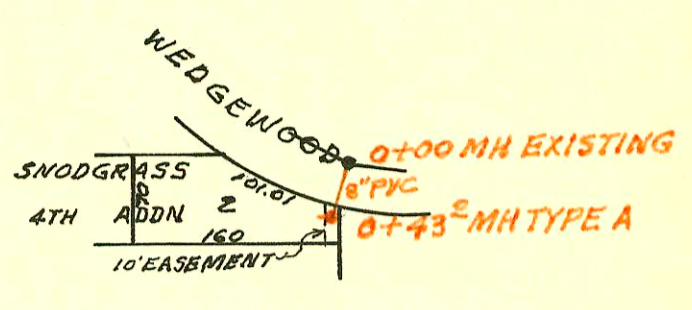
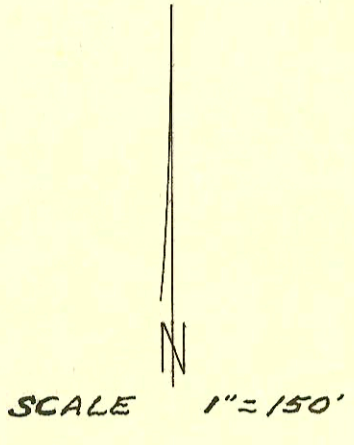

LATERAL 99 MAIN 4 SAN SEWER N23
BUILT BY: UTILITY CONTR. INC.
PROJ. N2 468-76-245-80789-000-000-001
BOOKED 6-14-80 FROM 9F

on map

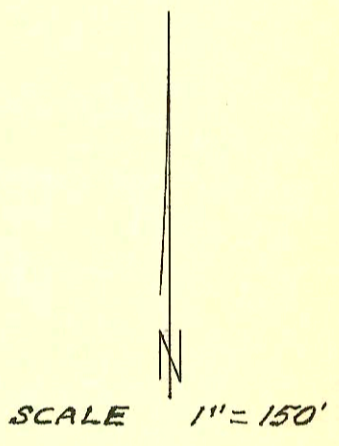
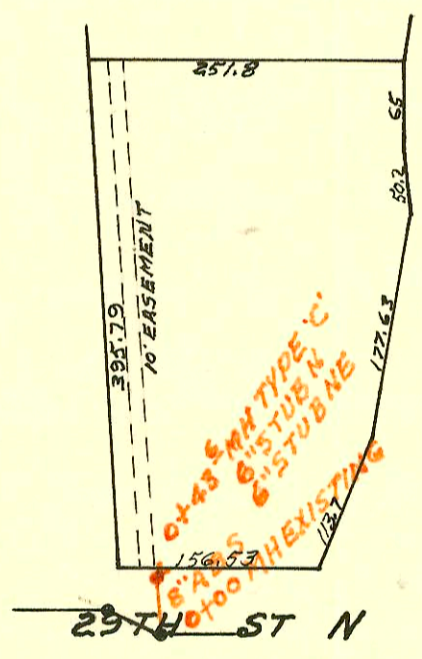

CONSTRUCTION RECORD

SERVICE RECORD

STATION	ELEVATION		Depth	MANHOLE	4-INCH "Y" BRANCHES		No. of Permit		House Number		DATE OF PERMITS	
	Ground	Grade			North West	South East	North West	South East	North West	South East	North West	South East
LAT 2 MAIN 10 SWI (CONTD)												
LINE 2 0+00	144.5	136.23	8.3	0+00 EXISTING	0+48.0	0+49.0	20274	21716	504 Prescott	1104 Nordahl	2-14-88	10/18/88
1+00	138.2	136.63	1.6		1+20.0	1+26.0	3183	3079	510 W Prescott	511 N Parkdale	4-27-81	4-8-81
	145.0	136.94	8.1	1+78.0								
2+00	142.6	137.03	5.6		1+95.6	1+91.0	*4122	1042	516 W Prescott	517 Parkdale	9-15-81	8-21-80
3+00	146.7	137.43	9.3		2+88.9	2+90.0	5585	2529	526 Prescott	525 N Parkdale	4-9-82	2-3-81
	147.6	137.64	10.0	3+52.5	4"STUB NW	4"STUB NE	*62487	9004	530 Prescott	11003 Center	1-27-91	8-17-83
LINE 3												
0+00	143.4	137.30	6.1	0+00 EXISTING								
1+00	142.9	137.90	5.0		0+43.4	0+62.5	*4149	2129	504 W Rutgers	503 Prescott	10-27-81	3-2-81
2+00	145.3	138.50	6.8		1+11.2		16196	2838	510 Rutgers	507 W Rutgers	4-30-86	3-20-81
	145.4	138.59	6.8	2+14.7	1+92.0	1+43.6	17148	24427	528 Rutgers	511 Prescott	10-28-86	12-4-89
3+00	146.5	139.10	7.4		2+87.7	2+30.9	21471	21472	528 Rutgers	515 Prescott	9-13-88	9-13-88
					2+91.7							
4+00	147.6	139.70	7.9		3+58.7	3+77.9	1486	23541	536 N Rutgers	523 Prescott	10-13-80	7-4-87
	148.2	139.86	8.3	4+26.4	4"STUB NW	4"STUB NE	21628	16799	544 Rutgers	521 N Prescott	10/09/88	8-6-86
LINE 4												
0+00	149.5	136.60	12.9	0+00 EXISTING	0+15.0	0+04.9	274787	276091	11210 Woodbury	505 Rutgers	10-10-79	1-14-80
1+00	150.5	137.00	13.5		0+94.9		274786	8515	510 N Sheffield	533 Rutgers	10-10-79	6-24-83
2+00	150.0	137.40	12.6		1+93.8	1+97.3	274785	276092	514 N Sheffield	521 Rutgers	10-10-79	1-14-80
3+00	150.7	137.80	12.9		2+48.3	2+63.3	274784	25769	520 N Sheffield	529 Rutgers	10-10-79	7-19-90
	150.7	137.88	12.8	3+20.3	3+46.0	3+43.6	274783	2661	528 N Sheffield	532 N Rutgers	10-10-79	2-20-81
4+00	150.8	138.20	12.6		4+27.3	4+29.5	274782	276093	534 N Sheffield	539 Rutgers	10-10-79	1-14-80
					4+72.5	4+84.3	274781	3809	606 N Sheffield	545 N Rutgers	10-10-79	8-07-81
5+00	150.5	138.60	11.9		5+29.8		274780	3809	610 N Sheffield	548 Rutgers	10-10-79	7-31-81
6+00	150.0	139.00	11.0		6+31.3	6+18.8	274779	9211	618 Sheffield	549 N Rutgers	10-10-79	12-16-83
	150.5	139.16	11.3	6+40.8	6+83.8	6+73.8	274778	276094	624 Sheffield	11127 Taylor	10-10-79	1-14-80
7+00	152.1	139.40	12.7		7+89.1		274777		628 Sheffield		10-10-79	
8+00	153.1	139.80	13.3		8+13.1		274776	275474	634 Sheffield	11135 Taylor	10-10-79	11-26-79
9+00	153.0	140.20	12.8		9+39.4	9+36.0	274775	276095	638 Sheffield	11128 Taylor	10-10-79	1-14-80
	152.8	140.43	12.4	9+56.9	9+98.7	9+90.9	274774	276096	644 Sheffield	11131 Jennie	10-10-79	1-14-80
10+00	153.0	140.60	12.4		10+94.3	10+99.6	274773	21	648 Sheffield	11134 Jennie	10-10-79	4-9-80
11+00	153.1	141.00	12.1									
12+00	153.3	141.40	11.9			12+45.1		30		11128 Jennie		4-9-80
	153.6	141.60	12.0	12+50.6								
LATERAL 63 MAIN 17 SAN SEWER N#22												
0+00	128.5	122.68	5.8	0+00 EXISTING								
	128.6	122.81	5.8	0+43.0	4"STUB W		276008		2989 Wedgewood		1-3-80	
LATERAL 99 MAIN 4 SAN SEWER N#23												
0+00	127.5	121.54	6.0	0+00 EXISTING								
	128.7	121.71	7.0	0+42.5	6"STUB N	6"STUB NE						