

LATERAL 97 SOUTHWEST INTERCEPTOR  
 BUILT BY: MID STATES CONST. CO.  
 PROJ. N° 468-76-245-80360-000-000-001  
 BOOKED 6-21-80 FROM 9F

on map

SCALE 1" = 150'

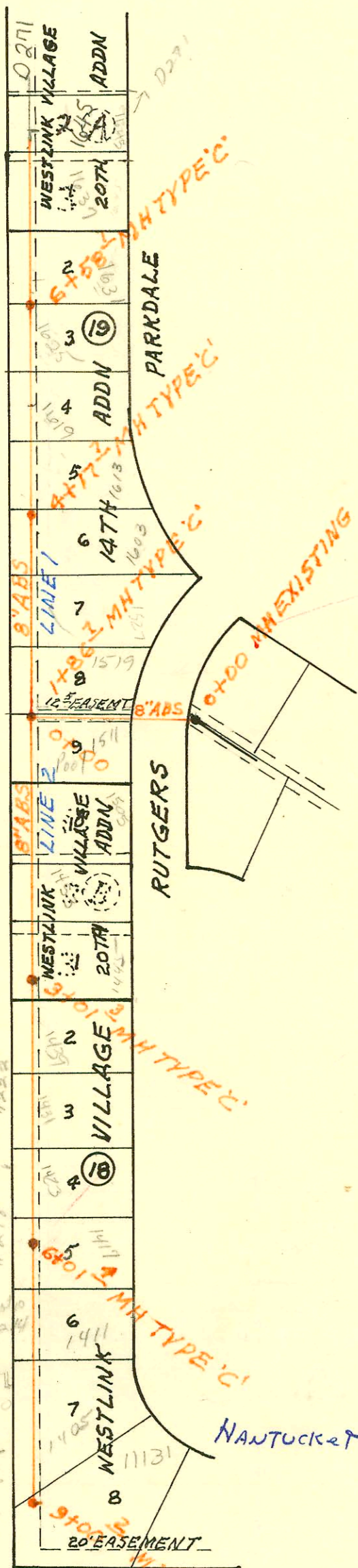
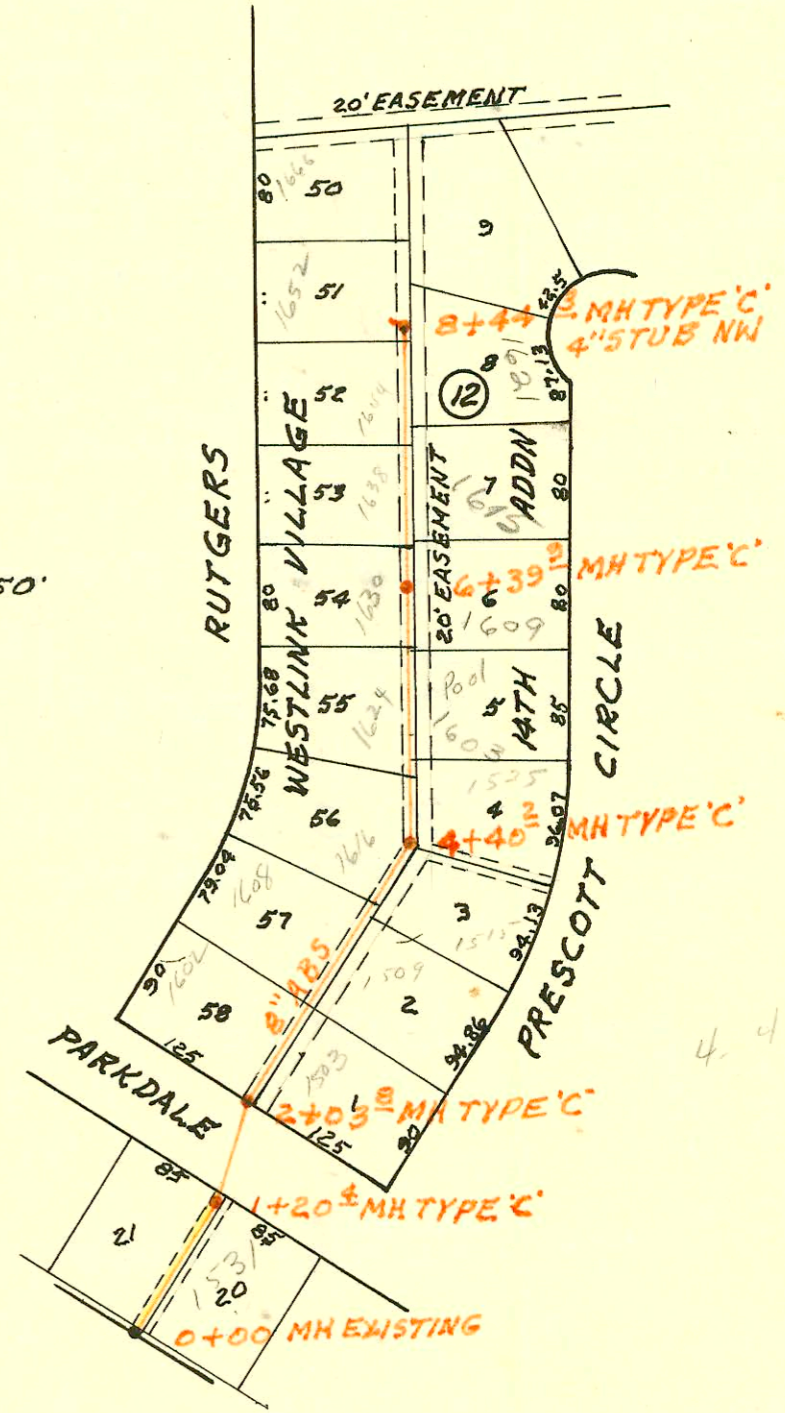

SCALE 1" = 150'

LATERAL 94 SOUTHWEST INTERCEPTOR  
 BUILT BY: MID STATES CONST. CO.  
 PROJ. N° 468-76-245-80354-000-000-001  
 BOOKED 6-23-80 FROM 9F

on map

12th Street Court

Yates  
 Sewer  
 easement  
 \$200.00  
 Paid into  
 fund

11206	13 St. Ct. Jd.	Special fee	\$200.00	7572131	(4-28-81)
11210	13 St. Ct. Jd.	"	"	#573832	"
11218	"	"	"	#170	(8-7-81)
11214	"	"	"	#1578	(2-24-81)

CONSTRUCTION RECORD

SERVICE RECORD

STATION	ELEVATION		Depth	MANHOLE	4-INCH "Y" BRANCHES		No. of Permit		House Number		DATE OF PERMITS	
	Ground	Grade			North West	South East	North West	South East	North West	South East	North West	South East
<b>LATERAL 97 SOUTHWEST INTERCEPTOR</b>												
0+00	159.8	148.37	11.4	EXISTING								
1+00	160.0	149.17 149.27	10.8 10.7	1+20.4		0+43.0		8864		1531 N PARKDALE		8-1-83
2+00	160.27	149.70 149.80	10.6 10.5	2+03.8	2+45.3	2+22.4	#01815 #01811		1602 N. Rutgers	1503 PRESCOTT CR	11-7-80	11-7-80
3+00					3+07.2	3+06.6	#01916	6833 5866	1608 N. Rutgers	1509 N. PRESCOTT CR	11-7-80	10-22-82 5-18-82
4+00	162.6	151.22 151.32	11.4 11.3	4+40.2	4+151.2	4+62.7	#01817	5867	1616 N. Rutgers	1525 N. PRESCOTT CR	11-7-80	5-18-82
5+00					5+52.2	5+23.6		1818 1255	1624 N. Rutgers	1603 PRESCOTT	11-7-80	9-15-80
6+00	163.2	152.51	10.7	6+39.9	6+29.9	6+53.8	#01819	1256	1620 N. Rutgers	1609 PRESCOTT	11-7-80	9-15-80
7+00					6+94.7	7+47.5		7462 1257	1638 Rutgers	1615 PRESCOTT CR		2-14-83 9-15-80
8+00	164.0	153.74	10.3	8+44.3	7+92.3	7+96.5		8507 337	1644 N. Rutgers	1621 PRESCOTT CR	6-24-83	5-19-80
				8+44.3	4" STUB NW							
<b>LATERAL 94 SOUTHWEST INTERCEPTOR</b>												
<b>LINE 1</b>												
0+00	158.4	145.09	13.3	EXISTING								
1+00	154.5	OUT 145.55 IN 145.65	9.0 8.9	1+86.7								
2+00						2+11.3		3583		1519 Rutgers		7-1-81
3+00						3+27.7		9570 7294		1527 Rutgers 1603 Parkdale		10-31-83 1-3-83
4+00	156.3	OUT 146.23 IN 146.23	10.1	4+17.7		4+27.7		9813		1613 Parkdale		8-29-83
5+00						5+39.7		3308		1619 N. Parkdale		5-14-81
6+00	156.3	OUT 146.83 IN 146.83	9.5	6+58.1		6+17.1		9570		1625 N. Parkdale		10-31-83
7+00						7+00.1 7+71.1		5689 3304		1631 N. Parkdale 1637 N. Parkdale		4-22-82 5-14-81
8+00												
8+47.7	154.0	147.30	6.7		2500' N of Mt 6+58.1 8+58.0 top Refer to D 271 also			26166		1645 Parkdale		7-19-80
<b>LINE 2</b>												
0+00	154.5	145.65	8.9	LINE 1	0+00 = 1+86.7	0+30.4		5390		1571 N. Rutgers		3-4-82
1+00						1+27.2		6125		1505 N. Rutgers		7-8-82
2+00						2+18.0		4171		1453 N. Rutgers		9-22-81
3+00						2+93.3		8923		1445 Rutgers		8-15-83
3+00	156.6	OUT 146.85 IN 148.10	9.8 8.5	3+01.3		3+76.9		3369		1439 Rutgers		6-29-81
4+00						4+63.3		8320		1431 N. Rutgers		6-9-83
5+00						5+41.7		6834		1423 N. Rutgers		10-22-82
6+00						5+93.4		9571		1419 Rutgers		10-31-83
6+00	161.2	OUT 149.30 IN 149.30	11.9	6+01.4	6+35.5	6+80.4		3851 10225		11218 W. 13th St 1411 N. Rutgers	4-29-81	2-16-81
7+00						7+22.4		5243		11210 W. 13th St		2-24-82
8+00						8+16.9		3189		1405 Rutgers	4-28-81	
						8+52.0		3190	11376	1405 Rutgers	4-28-81	7-9-84
	158.7	150.50	8.2	9+00.2	8+95.2	4" STUB VE		3028 19935		11202 W. 13th St 1131 Parkdale	4-7-81	4-8-81

2000' steel  
and  
paid 5. Fee  
\$20000