

P. 12-29

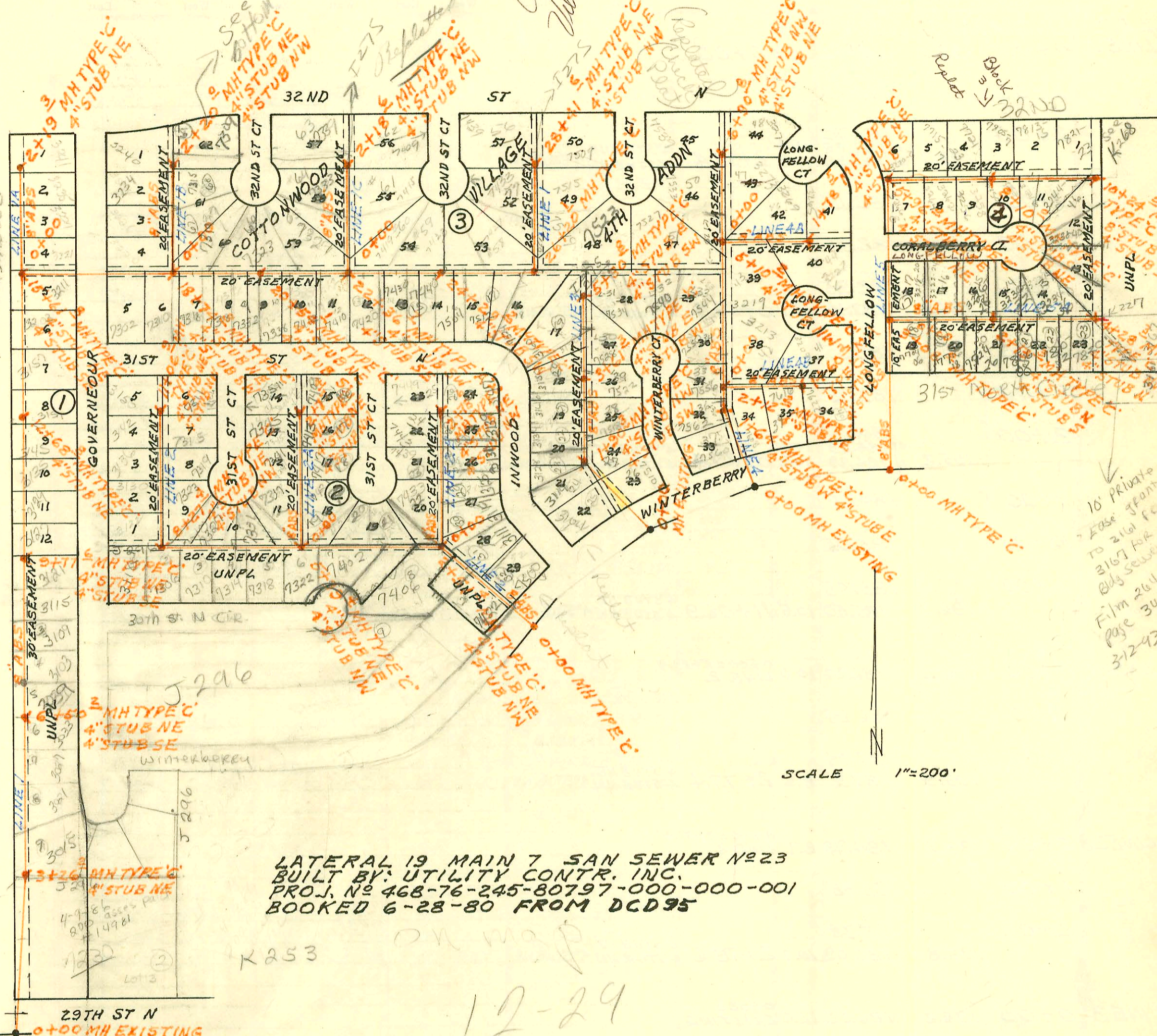

LATERAL 19 MAIN 7 SAN SEWER N#23
 BUILT BY: UTILITY CONTR. INC.
 PROJ. N# 468-76-245-80797-000-000-001
 BOOKED 6-28-80 FROM DCD95

School
 3290
 N. Rushwood

Cottonwood
 Village
 5th address
 4th address

16' Private
 Easement
 TO 2160 FLOW
 3167 FOR
 Old Sewer
 Film 261
 page 346
 312-93

12-29

K253

29TH ST N
 0+00 MH EXISTING

CONSTRUCTION RECORD

SERVICE RECORD

STATION	ELEVATION		Depth	MANHOLE	4-INCH "Y" BRANCHES		No. of Permit		House Number		DATE OF PERMITS	
	Ground	Grade			North West	South East	North West	South East	North West	South East	North West	South East
LAT 19 MAIN 7 55 N ^o 23 (CONT'D)												
LINE 4 CONT'D 4+00		189.40			4+20.2		10130		7544		2-6-84	
5+00		189.80			5+57.4		8447		7527 E 3224 E		6-21-83	
	198.9	189.86	9.0	5+10.2	4" STUB NW							
6+00		190.20			6+33.2	6+17.8	8159	6769	7533 E 32nd	3273 Longfellow Ct	5-17-83	11-10-83
	198.6	190.58	8.0	6+90.8	4" STUB NW	4" STUB NE	12599	17166	3257 E 32nd	3277 Longfellow Ct	11-14-84	10-13-86
LINE 4A												
0+00	198.9	191.96	6.9	0+00=5+10.2 LINE 4								
						0+82.0		8163		3219 Longfellow Ct		5-17-83
1+00		192.36										
	200.2	192.66	7.5	1+78.5	4" STUB NE	4" STUB S	12706	11428	3245 Longfellow	3227 N Longfellow	12-6-84	7-11-84
LINE 4B												
0+00	199.9	190.77	9.1	0+00=2+12.2 LINE 4								
						0+57.2		11416		7608 Winterberry		7-11-84
1+00		191.17			1+08.5	1+33.2	6768	11381	3269 Longfellow	7616 Winterberry	11-10-82	7-10-84
	201.2	191.41	9.8	1+60.2	4" STUB N	4" STUB S	8449	8745	3259 N Longfellow	7622 Winterberry	6-21-83	7-20-83
LINE 5												
0+00	204.4	188.85	15.6	0+00								
1+00		189.25										
2+00		189.65										
3+00		189.95										
	201.6	190.09	11.5	3+08.0								
4+00		190.45										
5+00		190.85										
	201.8	191.24	10.6	5+96.0	4" STUB NE	4" STUB SE			3270 N Longfellow		2-7-84	
6+00		191.35			6+41.5	6+36.0	10142	16920	3272 Longfellow	3266-B Longfellow	2-7-84	9-5-86
					6+43.0	7+13.0		16919		3262-4 Longfellow		9-5-86
7+00		191.75			7+02.5	7+19.4	10049	12020	7717 E 32nd	3258 Longfellow	1-24-84	8-14-84
					7+04.0	7+30.0	10048	12019	7715 E 32nd	3256 Longfellow	1-24-84	8-14-84
8+00		192.15			7+78.0	8+65.0	16918		7723 32nd		9-5-86	
	202.4	192.20	10.2	8+10.0	4" STUB NE	4" STUB S	17220	11219	7805 3210 N	3250 Longfellow Ct	10-29-86	6-15-84
					8+63.5			11220		3252 Longfellow Ct		6-15-84
9+00		192.55			8+51.5	9+44.5	18159	11222	7813-15 3210 N	3246 Longfellow Ct	4-20-87	6-15-84
					(18" Eng wpl)	9+66.5		11221		3244 Longfellow Ct		6-15-84
10+00		192.95			9+62.5		18451		7821-23 3210 N		6-5-87	
	203.8	193.06	10.7	10+24.5								
LINE 5A												
0+00	201.5	192.19	9.3	0+00=3+08.0 LINE 5	0+43.0	0+62.0	22070	19377	3218-20 Longfellow	7704-06 E 21st N	5-8-89	10/23/87
					1+20.0		22071	19377	3222-24 Longfellow	E 21st N	5-8-89	10/23/87
1+00		192.59										
					1+96.3	1+63.0	20615	19378	3226-28 Longfellow	7716-18 E 31st N	4-29-89	10/23/87
2+00		192.99						24612		7724-26 E 31st N		1-10-90
	202.8	193.05	9.8	2+13.3	4" STUB N	4" STUB S						
					2+57.3	2+59.0	22079	24332	3230-32 Longfellow	7806-08 E 31st N	11-23-86	11-17-89
3+00		193.39										
					3+84.3	3+35.3	20999	22950	3234-36 Longfellow	7810-12 E 31st N	6-2-88	4-19-89
4+00		193.79						24724		7820 E 31st N		1-26-90
	204.5	193.91	10.6	4+28.3	4" STUB N	4" STUB NW				3167 N Rock Rd		
								929175-7		3161 D Rock Rd		6-22-92
LAT R SAN SEWER N ^o 8												
0+00	108.2	98.28	9.9	LIFT STATION								
0+13.1				22.5" BEND								
	106.0	99.92	6.1	8+30.3								

#93-10050-7 - 5/18/93 3167 N. Rock Rd - D.L. made tap 5' E of m.H. 4+28.3 into 8" stub - 1/4" SDR - 35' 1/4" Fall - deep -

