

SANITARY SEWER FOR TARGET EAST
 BUILT BY: W.B. CARTER CONST. CO.
 PROJ. N^o 468-76-245-80949-000-000-008
 BOOKED 9-10-80 FROM 9F

on map

12-53

SCALE 1" = 200'

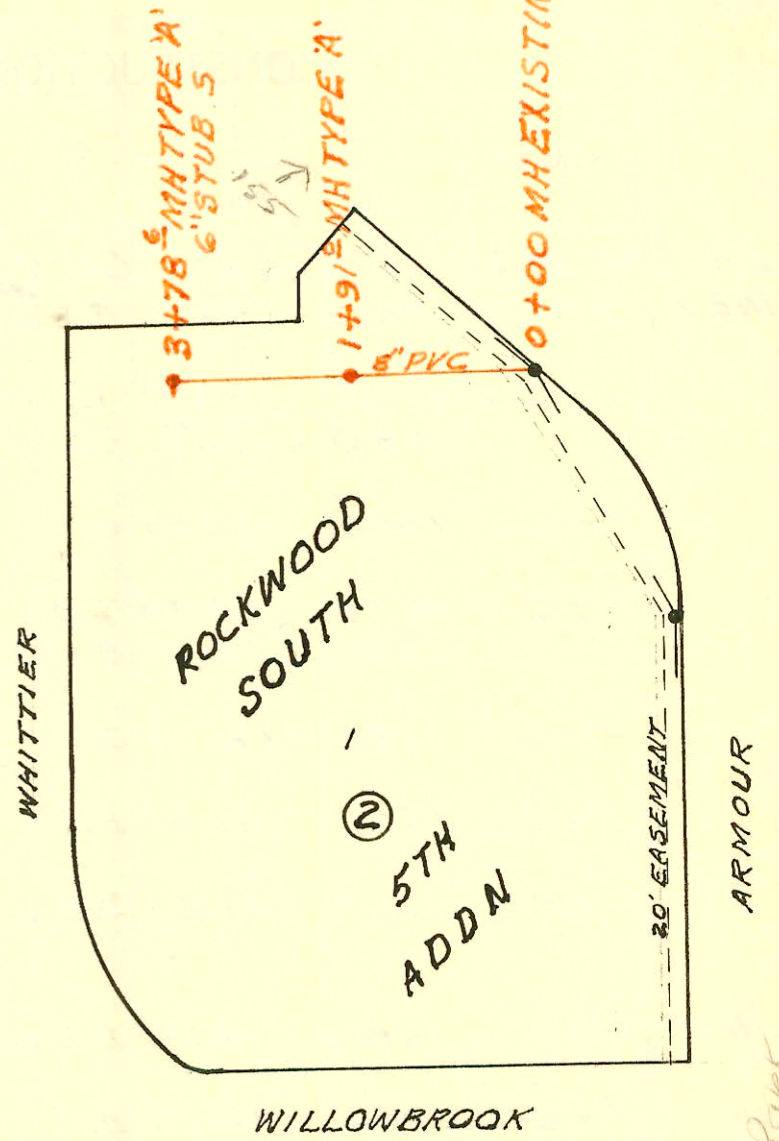

SCALE 1" = 150'

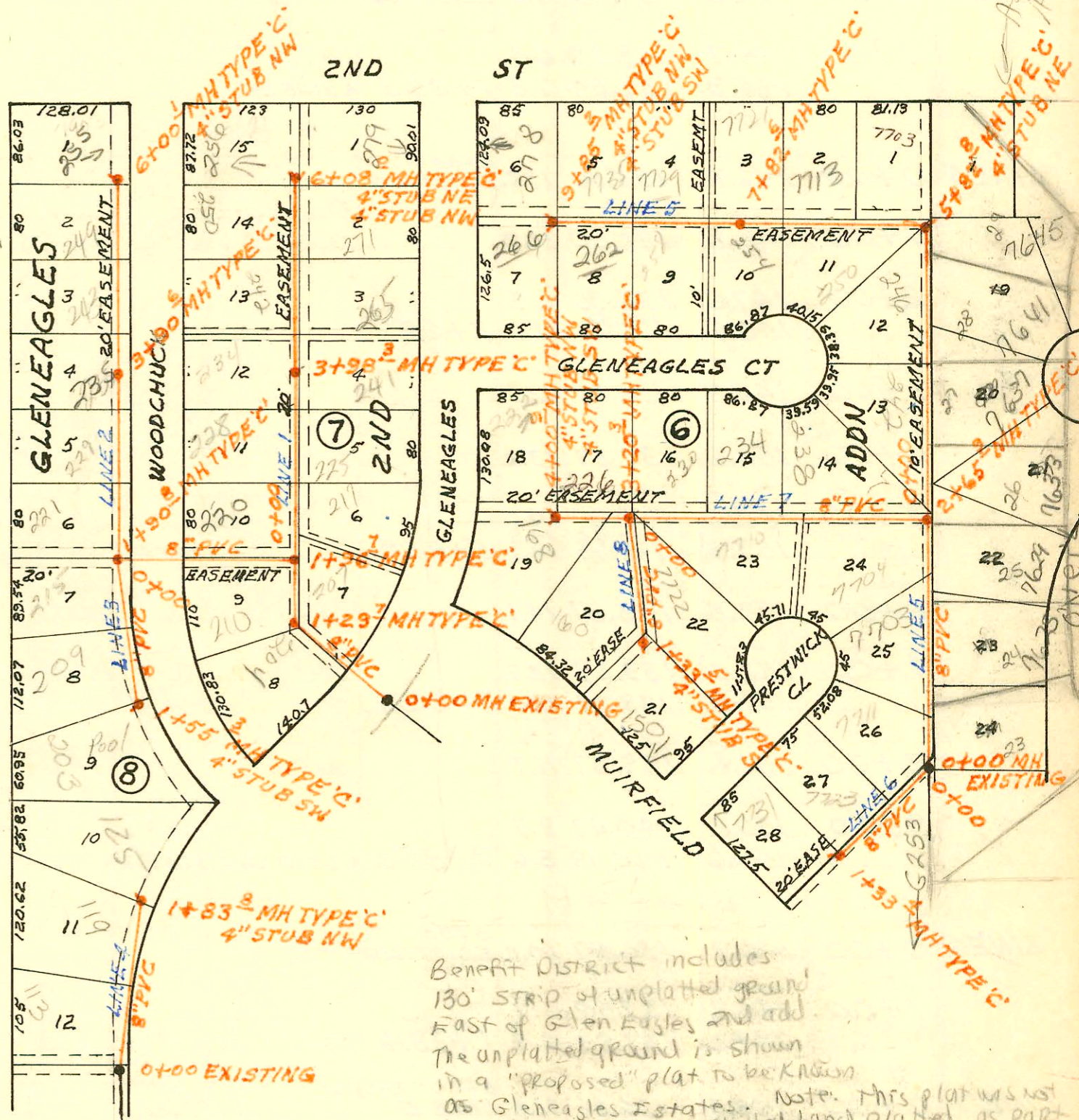

Benefit District includes
 130' strip of unplatted ground
 East of Gleneagles and add.
 The unplatted ground is shown
 in a "proposed" plat to be known
 as Gleneagles Estates. Note: This plat was not
 done but rather unplatted land platted as part
 of Ashley Park Add. Remaining special resplatted
 lots in Ashley Park

LATERAL 34 MAIN A SOUTHWEST INTERCEPTOR
 BUILT BY: COLEMAN EXCAVATING CO.
 PROJ. N^o 468-76-245-80856-000-000-001
 BOOKED 9-13-80 FROM LES 19

on map

12-34

CONSTRUCTION RECORD

SERVICE RECORD

STATION	ELEVATION		Depth	MANHOLE	4-INCH "Y" BRANCHES		No. of Permit		House Number		DATE OF PERMITS	
	Ground	Grade			North West	South East	North West	South East	North West	South East	North West	South East
LAT 1 MAIN 7A SWI (CONT'D)												
LAT 1 LINE 4 CONT'D												
	122.3	113.36	8.9	7+95.0	7+71.4		5571		3719	4		4.8.82
8+00	122.3	113.38	8.9		8+42.6	4" SDR 35 8+50.0 tap	10931	01063	3715 Eisenhower	5910 Juno	5-15-84	9-18-91
9+00	122.6	113.78	8.8			4" SDR 35 9+10.0 tap	14856	2556	3713 Eisenhower	5918 W Juno	10-17-85	10-15-93
10+00	122.8	114.18	8.6			4" SDR 35 10+30.4 4" SDR 35	2625			5926 W Juno		3-7-94
	122.8	114.42	8.4	10+60.0	4" STUB NW	4" STUB SW	4643	02745	3711 Eisenhower	5934 W Juno	11-12-81	10-24-94
LINE 5												
0+00	119.4	107.73	11.7	0+00	EXISTING		2548		5701 Juno		10-6-93	
1+00	120.4	108.33	12.1			4" SDR 35 1+40.0 tap	2360	13281	5713 Juno	5700 W 3718 S	3-30-92	3-21-85
2+00	120.9	108.93	12.0			4" SDR 35 2+34 tap	2627	12907	5723 Juno	5720 W 372 S	3-10-94	1-8-85
3+00	121.3	109.53	11.8			3+13.2	10381	12590	5733 Juno	5730 3716 S	3-5-84	11-14-84
	121.5	110.04	11.5	3+84.4		3+66.4		12441		5730 W 3716 S		11-2-84
4+00	121.6	110.10	11.5									
5+00	122.0	110.50	11.5			4+62.4 tap	14870	22292	5801 Juno	5810 W 3714	10-21-85	12-27-88
6+00	122.5	110.90	11.6			5+37.0 tap	18595	13473	5813 Juno	5820 W 3714 S	6-25-87	4-15-85
7+00	122.6	111.30	11.3			4" sch 40 PVC 6+26.0 tap	02388		5821 Juno	5820 W 3714 S	5-15-92	3-19-85
	122.9	111.59	11.3	7+72.0		7+13.0 tap	21693	13252	5831 Juno	5830 W 3714 S	10-14-88	3-19-85
8+00	123.0	111.70	11.3			8+20.0 tap	12040	13677	5905 Juno	5906 W 3714 S	9-18-84	5-2-85
9+00	122.9	112.10	10.8			9+14.0 tap	16409	13769	5919 Juno	5918 W 3714 S	6-3-86	5-16-85
10+00	123.2	112.50	10.7			SDR 35 10+00.5 tap	2957	14203	5927 Juno	5926 W 3714 S	2-29-96	7-12-85
11+00	123.5	112.90	10.6			10+61.5 tap		14204				
	123.6	113.13	10.5	11+57.5	8" STUB W							
SANITARY SEWER FOR TARGET EAST												
0+00	157.1	148.00	9.1	0+00	EXISTING							
1+00		149.26 OUT 150.41 IN 150.65	10.1 9.9	1+91.0								
2+00		150.69										
3+00		151.09 160.8	9.4	3+78.6								
LATERAL 34 MAIN 4 SOUTHWEST INTERCEPTOR												
LAT 1 LINE 1												
0+00	146.7	138.77	7.9	0+00	EXISTING				204 N Woodchuck	207 N Glennville	11-2-84	2-11-87
1+00	146.5	139.17 OUT 139.29 IN 139.39	7.3 7.2 7.1	1+29.7		0+73.7 tap	12439	17785				
2+00	146.8	139.66	7.1	1+96.7								
2+00	146.8	139.67	7.1			4" sch 40 PVC 2+64.7 tap	17827	1416377	220 N Woodchuck	217 N Glennville	4-28-99	7-20-94
3+00	147.4	140.07	7.3			3+12.6 tap	18906	20284	228 N Woodchuck	225 N Glennville	8-19-87	3-1-88
	148.0	140.43	7.6	3+98.3		3+90.8 tap	12113	942687	237 N Woodchuck	241 N Glennville	9-25-87	12-15-94
4+00	148.0	140.47	7.5									
5+00	149.0	140.87	8.1			4+75.0 tap	12667	33547	242 N Woodchuck	265 N Glennville	12-10-84	7-17-89
	149.9	141.27	8.6			5+37.5 tap	12356	21170	250 N Woodchuck	241 N Glennville	10-19-84	7-28-88
6+00	149.9	141.30	8.6	6+08.0	4" STUB NW	4" STUB NE	19320	18622	256 N Woodchuck	279 N Glennville	10-15-87	7-1-87

5-30-85
Ravens
from 08 400.00
to 121.62

03627-3-10-94-5723 W. Juno Tap 30 West of EPL couldn't locate MH. 4" SDR 35

CONT'D NEXT PAGE