

11931 W. CENTRAL
EXISTING
REMOVED AND
4" FORCE MAIN
ABANDONED PER
TO I-253 PER
RE COMMENTARY
8491 NH TYPE C

SCALE 1" = 200'

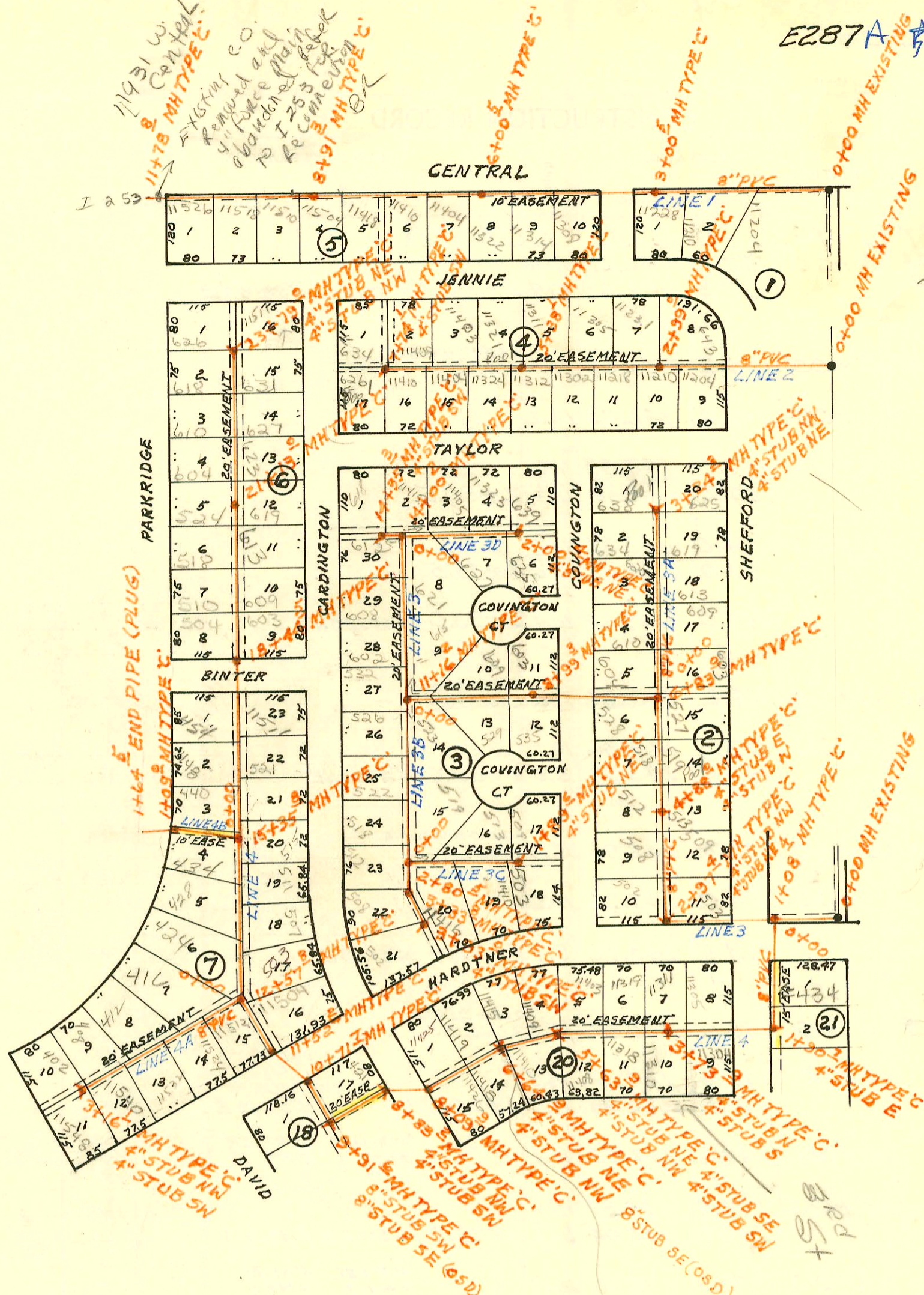

LATERAL 6 MAIN TO SOUTHWEST INTERCEPTOR SEWER
 BUILT BY: MID STATES CONST. CO.
 PROJ. NO 468-76-245-80722-000-000-001
 BOOKED 9-25-80 FROM LES 22

See G-297
 for line ext.

P-4-49

CONSTRUCTION RECORD						SERVICE RECORD						
STATION	ELEVATION		Depth	MANHOLE	4-INCH "Y" BRANCHES		No. of Permit		House Number		DATE OF PERMITS	
	Ground	Grade			North West	South East	North West	South East	North West	South East	North West	South East
LAT 6 MAIN 10 SWI CONT'D												
LINE 3A CONT'D	3+00	152.7 152.9	142.28 142.49	10.4 10.4	3+24.3	4" STUB NW	4" STUB NE	175295	175523	638 N Cardington	625 Sheffield	11-9-79 11-29-79
LINE 3B	0+00	154.5	141.63	12.9	0+00=11+16.2 LINE 3	0+22.1 ^{top}		1125		526 Cardington		9-4-80
	1+00	154.2	142.03	12.2		0+60.5 ^{top}	0+96.8 ^{top}	1045	1779	522 Cardington	523 Cardington	8-22-80 11-7-80
	2+00	154.0	142.43	11.6		2+06.7 ^{top}	1+97.4 ^{top}	1046	1778	518 Cardington	519 N. Cardington	8-22-80 11-7-80
	3+00	154.0	143.03	11.0		2+88.2 ^{top}	3+30.5 ^{top}	1047	2548	512 Cardington	11416 Hardtner	8-22-80 2-4-81
		154.2	142.75	11.5	2+80.5							
		154.0	143.16	10.8	3+33.5							
		154.0	143.36	10.6	3+93.0	4" STUB SW		1048		508 Cardington		8-22-80
		154.0	143.63	10.4				1050		502 Cardington		8-22-80
LINE 3C	0+00	154.2	142.96	11.2	0+00=2+80.5 LINE 3B							
	1+00	153.5	143.36	10.1		1+29.6 ^{top}	1+48.1 ^{top}	1777	12829	613 Cardington	11410 Hardtner	11-7-80 3-12-81
		153.5	143.72	9.8	1+89.6	4" STUB NE	1+84.6	1776	1775	609 N. Cardington	503 N. Cardington	11-7-80 11-7-80
LINE 3D	0+00	155.3	142.96	12.3	0+00=14+00.2 LINE 3							
	1+00	154.0	143.36	10.6		0+62.0 ^{top}		2335		11405 Taylor		1-12-81
		154.0	143.36	10.6		1+36.9 ^{top}	1+84.6 ^{top}	2336	3217	11323 Taylor	627 N Cardington	1-12-81 4-29-81
		153.5	143.76	9.7	2+00.4	4" STUB NE	1+91.9 ^{top}	2332	4986	633 Taylor	635 N Cardington	1-12-81 12-31-81
LINE 4	0+00	150.6	133.82	16.8	0+00=1+08.4 LINE 3							
	1+00	148.6	134.12	14.5		3+0+80.0		2550			434 N. Sheffield	2-4-81
		150.2	134.39	15.8	1+90.7							
		150.2	134.49	15.7								
	2+00	149.6	134.52	15.1		4" RISER 2+74 N	4" RISER 2+71 S	3431	2552	11305 Hardtner	11304 W 3rd St	6-4-81 2-4-81
	3+00	149.8	134.82	15.0								
		149.8	135.04	14.8	3+73.9	4" STUB N	4" STUB S	3253	99-0096	11311 Hardtner	11310 W seenext	10-21-99 2-4-81
	4+00	150.0	135.12	14.9		4" RISER 4+21 N	4" RISER 4+18 S	3627	3631	11319 Hardtner	11318 W. 3rd	7-7-81 7-15-81
	5+00	150.5	135.42	15.1								
		151.5	135.62	15.9	5+63.9	4" STUB NE	4" STUB SE	3206	3582	11409 Hardtner	11403 Hardtner	4-28-81 7-1-81
		151.5	135.72	15.8		4" STUB NW	4" STUB SW	3024	3467	11410 W 3rd		8-19-83
	6+00	151.9	135.83	16.1		4" STUB NE		3845		11415 Hardtner		3-7-81
		152.6	136.02	16.6	6+64.9	4" STUB NW		3467		11419 Hardtner		6-9-81
		152.6	136.12	16.5								
	7+00	152.7	136.23	16.5								
		153.0	136.53	16.5								
		153.0	136.56	16.4	8+09.9							
		153.6	136.88	16.7	8+83.2	4" STUB NW	4" STUB SW					
		153.6	136.98	16.6								
	8+00	153.0	136.53	16.5								
		153.0	136.56	16.4	8+09.9							
		153.6	136.88	16.7	8+83.2	4" STUB NW	4" STUB SW					
		153.6	136.98	16.6								
	9+00	153.6	137.03	16.6								
		153.9	137.31	16.6	9+91.6							
		153.9	142.36	11.5								
		153.9	142.36	11.5								
	10+00	154.0	142.39	11.6								
		154.0	142.68	11.3	10+71.7						421 N Cardington	2-1-82
		154.0	142.88	11.1								
		154.0	142.88	11.1								
	11+00	155.0	142.99	12.0								
		155.0	143.20	11.8	11+52.2							
		155.0	143.40	11.6								
		155.0	143.40	11.6								
	12+00	156.6	143.59	13.0								
		157.6	143.82	13.8	12+57.8							
		157.6	144.02	13.6								
		157.6	144.02	13.6								
	13+00	158.0	144.19	13.8								
		158.0	144.19	13.8								
		158.0	144.19	13.8								
	14+00	158.9	144.59	14.3								
		158.9	144.59	14.3								
		158.9	144.59	14.3								
		158.9	144.59	14.3								

CONT'D NEXT PAGE

519 N. Cardington 3-10-82 Dorell Thompson

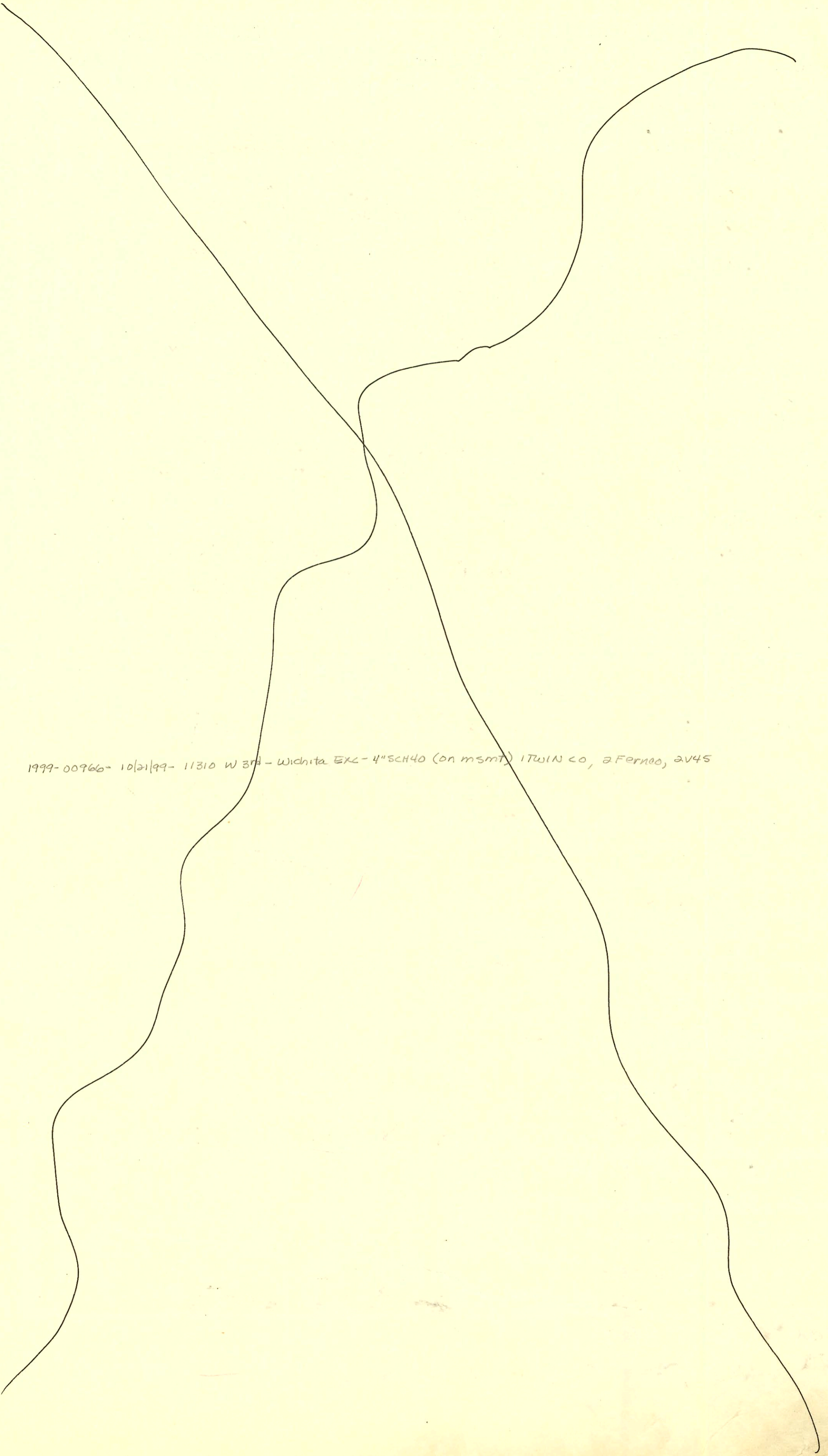

1999-00966- 10/21/99- 11310 W 3rd - Wichita EXC - 4" SCH 40 (on msmt) ITWIN CO, @ Ferno, 2V45

CONSTRUCTION RECORD

SERVICE RECORD

STATION	ELEVATION		Depth	MANHOLE	4-INCH "Y" BRANCHES		No. of Permit		House Number		DATE OF PERMITS	
	Ground	Grade			North West	South East	North West	South East	North West	South East	North West	South East
LAT 6 MAIN 10 SWI CONT'D												
LINE 4 15+00	160.0	144.99	15.0		15+04.8	15+17.36	1609	3533	434 N	511 N	10-27-80	6-18-81
	160.4	145.13	15.3	15+35.8					Parkridge	Cardington		
16+00	160.5	145.39	15.1		15+74.8	15+89.8	2113	3360	440 N	515 N	12-15-80	5-27-81
									Parkridge	Cardington		
17+00	161.3	145.79	15.5		16+70.4	16+62.8	2114	1487	448 N	521 N	12-19-80	10-13-80
					17+55.0	17+56.5	2175	2235	454 N	1151	12-19-80	12-31-80
18+00	161.6	146.19	15.4									
	162.2	146.37	15.8	18+44.8								
19+00	161.0	146.59	14.4		18+77.5	18+86.6	1167	1741	504 N	603 N	9-9-80	11-5-80
									Parkridge	Cardington		
20+00	160.5	146.99	13.5		19+47.1	19+69.6	1881	1550	510 N	609	11-13-80	10-20-80
					20+36.6	20+41.0	1744	1375	518	613	11-5-80	9-27-80
21+00	160.0	147.39	12.6		20+81.5	20+98.0	1970	1880	524 N	619	11-26-80	11-13-80
	160.0	147.44	12.6	21+13.0					Parkridge	Cardington		
22+00	159.7	147.79	11.9		21+67.0	21+94.0	1166	10334	604 N	623	9-9-80	2-27-81
									Parkridge	Cardington		
23+00	159.5	148.19	11.3		22+32.4	22+57.6	1165	1742	610 N	627 N	9-9-80	11-5-80
	159.4	148.51	10.9	23+79.0	23+19.4	23+05.2	1164	1743	618 N	631 N	9-9-80	11-5-80
				4" STUB NE	4" STUB NW	4" STUB NE	1163	6596	636 N	1157 N	9-9-80	9-22-82
LINE 4A												
0+00	157.6	145.80	11.8	0+00=12+57.8 LINE 4		0+44.7		01488		11512		10-13-80
1+00	158.7	146.80	11.9		1+13.0			10337	416 N			2-27-84
					1+83.1				Parkridge			
2+00	159.8	147.80	12.0		2+01.0			5504	408 N	11582		6-24-83
					2+54.0	2+33.8	10335	2489	Parkridge	Hardtner	2-28-84	1-27-81
3+00	159.3	148.80	10.5					2130	462 N	11548	9-24-81	
	159.2	148.96	10.2	3+16.1	4" STUB NW	4" STUB SW	2188	2130	Parkridge	Hardtner	12-22-80	12-16-80
LINE 4B												
0+00	160.4	145.32	15.1	0+00=15+35.8 LINE 4								
1+00	161.0	145.72	15.3									
	161.0	145.96	15.0	1+09.0								
1+64.5	160.8	146.18	14.6									
LATERAL 1 MAIN 22 WAR INDUSTRIES SEWER												
LINE 1 0+00	215.6	202.94	12.7	0+00 EXISTING	0+14.3		1954		2412		11-21-80	
					0+65.3		01604		2422		10-9-80	
1+00	215.9	203.34	12.6		1+67.2		076894		2432		3-19-80	
2+00	216.5	203.74	12.8		2+55.2		075578		2442		12-3-79	
	216.0	204.08	11.9	2+85.2	4" STUB W				2452		11-26-79	
3+00	216.3	204.14	12.2		3+38.8		075469		2462		11-26-79	
4+00	216.1	204.56	11.5		4+22.9		075465		2472		11-26-79	
5+00	216.0	204.97	11.0		4+91.7		3383		2482		5-28-81	
	216.0	205.14	10.9	5+40.7			3383					
6+00	215.0	208.69	6.3									
7+00	215.7	209.28	6.4									
8+00	216.4	209.86	6.5		7+92.1	7+89	18237	16860	2511 N	Rock	4-28-87	
	217.0	210.41	6.6	8+78.1	8" STUB W				2503	Rock	8-18-86	
9+00	217.2	210.54	6.7									
10+00	218.5	211.14	7.4		9+76.4		16369				5-28-86	
11+00	219.9	211.73	8.2									

CONT'D NEXT PAGE