

84.6

SCALE 1" = 150'

LATERAL 89 SOUTHWEST INTERCEPTOR
BUILT BY: CLEARWATER CONST. CO.
PROJ. N^o 468-76-245-80260-000-001
BOOKED 11-19 -80 FROM LES 15

on map

4-69

See G-278

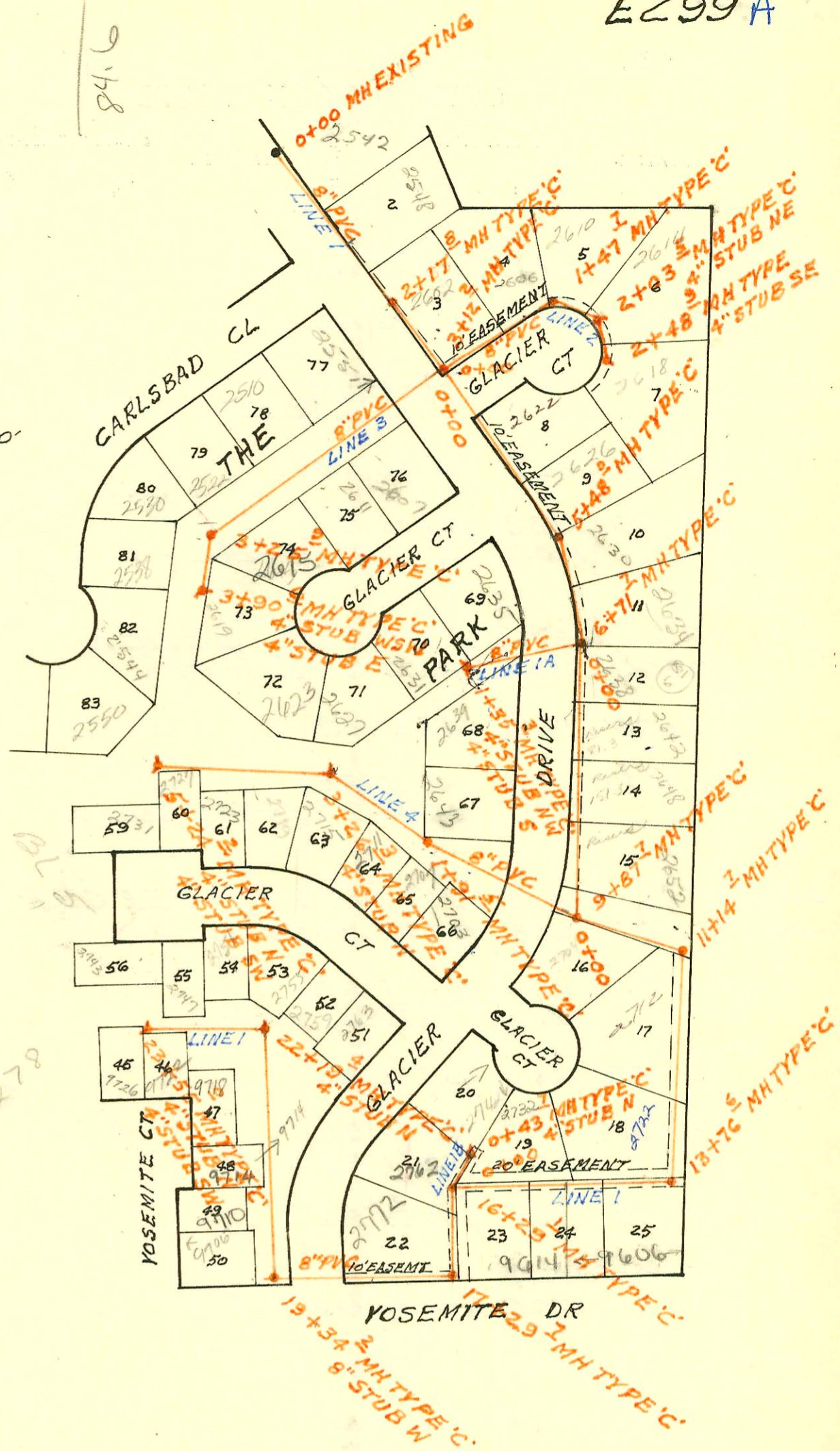

CONSTRUCTION RECORD

SERVICE RECORD

STATION	ELEVATION		Depth	MANHOLE	4-INCH "Y" BRANCHES		No. of Permit		House Number		DATE OF PERMITS		
	Ground	Grade			North West	South East	North West	South East	North West	South East	North West	South East	
LATERAL 104 DRY CREEK MAIN 2 SAN SEWER N^o12													
0+00	178.2	167.55	10.7	0+00 EXISTING									
1+00	177.7	167.95	9.8										
	179.8	170.21	9.6	1+64.2 4" MH Stub			7653		555 500 Woodlawn		3-11-83		
2+00	181.2	170.97	10.2		4" PVC 40 1471+2 TAP N/E			936947		6100 (Bldg in Central Adlt)		4-2-93	
3+00	184.4	173.08	11.3										
4+00	188.0	175.19	12.8										
	189.8	177.06	12.7	4+31.7									
5+00	189.8	177.74	12.1		4+65.7 6" no record gas sup			13952		6120 E Central		6-5-85	
6+00	190.0	178.73	11.3		6+07.7 6"				11870	555 744 Woodlawn		8-27-84	
7+00	189.3	179.72	9.6										
	189.3	180.60	8.7	7+11.5					9968	555 744 Woodlawn		1-9-84	
8+00	190.0	182.01	8.0										
9+00	193.0	183.61	9.4										
	193.3	184.11	9.2	9+24.7					6261	535 N Woodlawn		7-29-82	
10+00	195.2	184.41	10.8										
11+00	194.0	184.81	9.2										
12+00	195.0	185.22	9.8										
	196.5	185.42	11.1	12+50.7					1457	555 N Woodlawn		10-8-80	
LATERAL 98 MAIN 4 SANITARY SEWER N^o23													
0+00	131.3	124.04	7.3	0+00 EXISTING									
1+00	131.2	124.34	6.9										
2+00	131.5	124.64	6.9		1+64.9 6"				1069	1230 W 35th		8-25-80	
3+00	131.3	124.94	6.4		2+34.5 6"								
	131.4	125.03	6.4	3+28.5 8" STUB N					14264	3620 Salina	3629 BURTONS	7-16-85	8-7-86
LATERAL 89 SOUTHWEST INTERCEPTOR LINE 1													
0+00	123.8	114.58	9.2	0+00 EXISTING									
1+00	123.5	114.98	8.5										
2+00	123.5	115.38	8.1										
	123.7	115.55	8.2	2+17.8									
3+00	124.3	115.88	8.4										
	124.9	116.03	8.9	3+12.2									
4+00	125.6	116.38	9.2										
5+00	127.8	116.78	11.0										
	128.8	116.97	11.8	5+48.0									
6+00	130.3	117.18	13.1										
	130.9	117.52	13.4	6+71.7									
7+00	131.9	117.63	14.3										
8+00	132.7	118.03	14.7										
9+00	134.8	118.43	16.4										
	134.7	118.88	15.8	9+87.7									
10+00	134.4	118.93	15.5										

CONT'D NEXT PAGE