

RECONNECTIONS

STATION	ADDRESS	DIRECTION
7+75	No Address	East
6+24	No Address	East
6+11	No Address	West
6+01	No Address	East
5+76	No Address	West
5+53	No Address	East
4+82	No Address	East

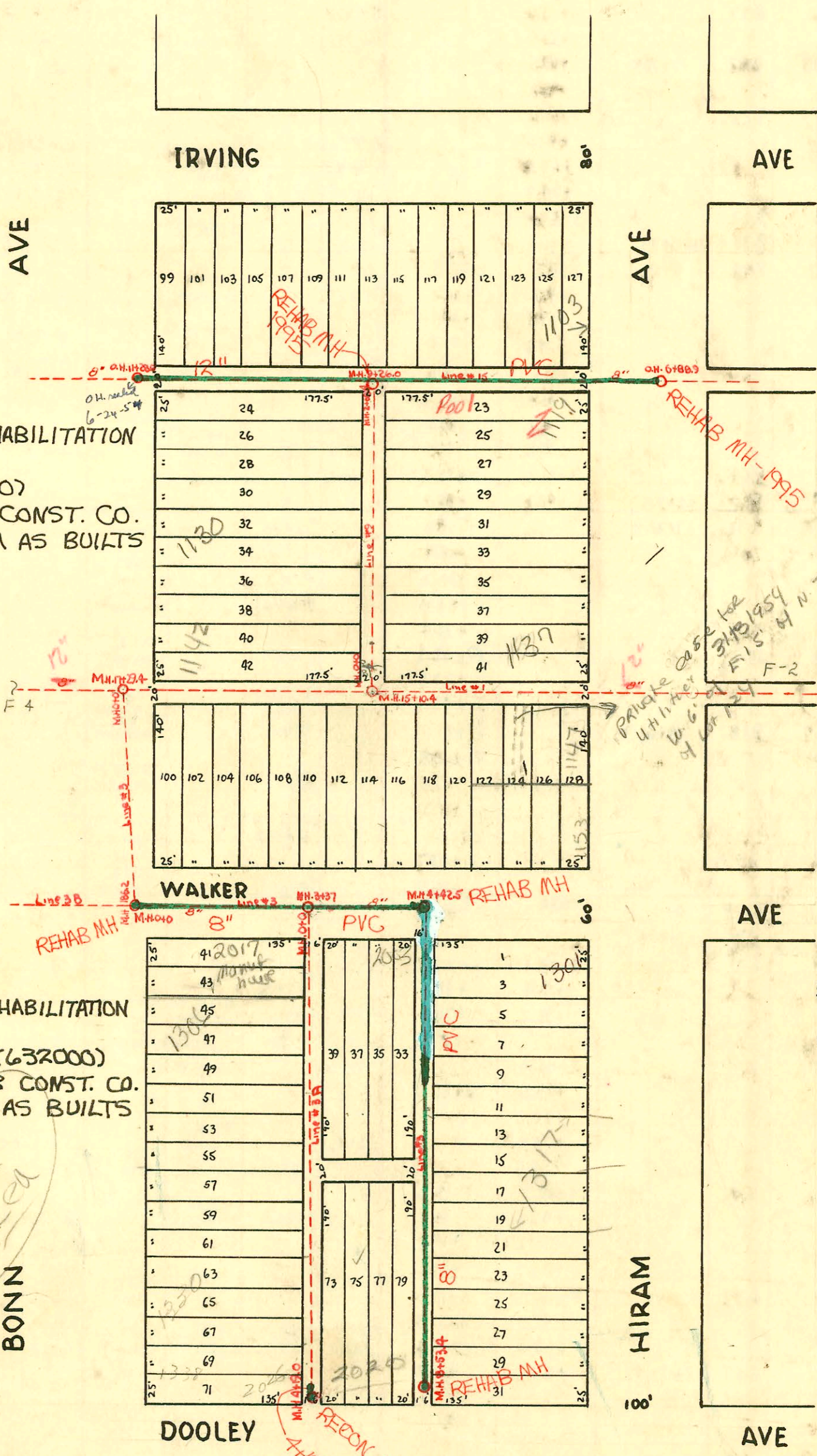

1995 SANITARY SEWER REHABILITATION PROGRAM - PHASE II
 PROJ. NO. N/A (621060)
 BUILT BY W.B. CARTER CONST. CO.
 BOOKED 2-20-96 FROM AS BUILTS

1993 SANITARY SEWER REHABILITATION PROGRAM - PHASE II
 PROJ. NO. 468-82348 (632000)
 BUILT BY W.B. CARTER CONST. CO.
 BOOKED 6-1-95 FROM AS BUILTS

SUB MAIN B SS # 21.
 W.B. CARTER CONST. CO.
 1946

*Walker Ave
 Rental Area*

- SWR2001-0715 - 7/12/01 2017 W Walker - Board IRAN. 4" SCH 40 DLTAP 52' S of MH 0100(0+52) Replaced entire line - Tap into new 3' section of main - IRWIN CO
- 2001-28029 #666483 - Repair - 1153 Hiram - JC SEEVERS - 5-19-77 13784T - 4" SCH 40 20
- #14180 - Trailer - 1330 S Bonn - R.B. Bynum - 5-15-61 3+62
- #14181 - trailer private line 1330 S Bonn - Byers Pllg. 5-15-61
- #242 - Tap - 2091 Irving - 3-12-54 - Fredrick 4 Pllg. Co.
- #1595 - Tap - 1118 S Bonn - 7-12-50 - Baker Pllg Co.
- #1599 - Tap - 1142 S Bonn - 7-12-50 - Baker Pllg Co.
- #3720 - Tap - 1157 Hiram - 1-17-51 - Eugene Reynolds - 4
- 2002-01886# 634 - Trailer Permit 1137 Hiram - 4-25-56 - M. Coy Pllg. 5117ba-wichita p16- 4" wye repaired 42' N of MH 0100(0+42)
- 041400-493 Tap (2003) 5-23-56 Fredrick - 9-25-73 - g. Reynolds (1731) 4H22, H21wye, 1 wye to loc/out
- #18209 - 1325 S Hiram 4/27/87 Newborn (wye of 7+73.4)

CONSTRUCTION RECORD

SERVICE RECORD

STATION	ELEVATION		Depth	MANHOLE	4-INCH "Y" BRANCHES		No. of Permit		House Number		DATE OF PERMITS	
	Ground	Grade			North West	South East	North West	South East	North West	South East	North West	South East
Line #15 7+0	6.8	99.70	7.13		No. Y's 7+50.0 +74.4 +98.8	So. Y's	#1550 #929		1103 S. Hiram 2001 Irving		9-9-49 9-14-48	
8+0	7.1	99.80	8.08		8+23.5 +44.0 +71.4 +96.0	8+10.0 TAP 8+47.0	20049 #359		1119 S. Hiram		2-4-88	
9+0	7.5	99.90	8.26		9+19.2		#9953 #147		2059 Irving		7-7-48	
9+26.0	7.3	99.92	7.97	9+26.0	+43.5 +68.0 +92.1			2021 Irving		1-4-84 2-17-47		
10+0	6.3	100.00	6.93		10+21.7 +46.9 +70.7 +95.7		#700 #243 #241		2025 Irving 2037 Irving 110 Bonn		8-18-48 3-2-54 3-2-54	
Line #9 0+0	6.3	99.92	6.97	0+0	W. Y's 0+21.0 +46.2 +69.5 +94.0	E. Y's 0+18.0 +42.2 +66.5 +91.0	#1394 #1598		1131 Hiram 1136 S. Bonn		10-30-48 7-12-50	
1+0	5.9	100.02	6.40		W. Y's 1+18.3 +42.3 +67.5 +91.3	E. Y's 1+15.3 +39.3 +64.5 +88.3	#1597 #1526	2008 #2292	1130 SR Bonn 1124 Bonn	1129 Hiram 1123 Hiram	10-31-03 7-12-50 7-12-50	11-1-49 4-17-53
2+0	6.9	100.12	7.14		2+16.0	2+13.0						
2+68.4	7.3	100.19	7.70	2+68.4	+40.6	+37.6	#2048 #1496		1119 Hiram		2-4-88 2-21-47	
Line #1 12+0	7.2	99.28	8.22		No. Y's	So. Y's						
13+0	6.5	99.38	7.12			13+31.4 +54.9 +78.8			1153 1144 Hiram 1158 Hiram		1-17-51	
14+0	6.0	99.48	6.99			14+03.2 +27.5 +52.3 +78.3		#3719 #3390		2012 Walker		12-15-50
15+0	6.4	99.58	7.32			15+02.8		#4861	2018 Walker		4-17-53	
15+10.4	6.2	99.59	7.20	15+10.4		+27.6 +53.7 +78.3		#1862	2022 Walker		4-17-53	
16+0	5.6	99.68	6.42			16+04.9 +29.3 +52.8 +77.6		92-10692-7 #2520 #5307	2028 Walker		7-7-92 9-28-50 7-21-50	
Line #3 0+0	6.5	100.12	6.21	0+0	W. Y's	E. Y's						
1+0	6.3	100.22	5.65	1+86.2								
2+0	6.8	100.42	6.09									
3+0	6.9	100.52	6.13	3+37.0								
4+0	6.7	100.62	6.15			4+76.6		#2198	1301 S. Hiram		9-2-50	
4+42.5	6.3	100.67	5.24	4+42.5		+97.5						
5+0	6.2	100.82	6.14		5+00.5	5+24.0 +48.0 +69.2 +96.0		#1177 #2120	2003 R Walker	1309 S. Hiram 1311 S. Hiram 1317 Hiram	5-31-50 9-27-54 4-19-50 12-12-46	
6+0	6.2	100.92	5.81			6+19.6 +43.6 +70.5 +95.0		#1101				
7+0	6.7	101.02	6.47			7+19.0 +42.7 +72.0		#4647 #5760 #213	1132 S. Hiram 1325 Hiram		3-10-57 5-14-51 6-3-56 2-26-52	
8+0	6.8	101.12	6.25			7+93.7 8+20.8						
8+53.4	6.2	101.17	5.66	8+53.4		8+17.8						
Line #3A 0+0		100.66	5.88	0+0	W. Y's 0+33.8 +54.3	E. Y's 0+57.3	#1143 #3207 #480		2017 Walker		12-9-53 3-30-54	
1+0	6.5	100.76	6.32		+77.4 +98.5	0+95.5	#1040 #1908		1306 R Bonn 2005 Walker		3-30-50 5-24-54 3-31-48	
2+0	6.5	100.86	6.11		1+26.0 +50.0 +77.3		#3273 #1603		1312 Bonn 1316 Bonn		11-18-52 6-12-52	
3+0	6.6	100.96	6.26		2+00.8 +27.3 +50.2 +75.4 +99.0		#7192		1324 Bonn		1-24-52	
4+0	6.7	101.06	6.57			3+20.2 +44.0 +70.9 +95.2		#6006	1338 Bonn		5-15-61 10-1-51	
4+19.0	6.6	101.08	6.41	4+19.0		3+47.0		#2301	2020 Dooley		11-4-57 5-15-61	