

SECT. "A"  
 Kellogg - K-42 to Sycamore  
 (Sanitary Sewer Changes)  
 Proj. No. 700500  
 Built By Wildcat Const. Co.  
 BOOKED 2-9-96 FROM AS BUILTS  
RECONNECTION

STA.	ADDRESS	DIRECTION
16+87	No Address	West
16+59	No Address	East
16+10	No Address	West
9+70	No Address	West
9+44	No Address	West
8+65	No Address	West
8+63	No Address	East
8+18	No Address	West
7+69	No Address	West
7+66	No Address	East
7+39	No Address	East
7+16	No Address	West
6+04	No Address	East
5+83	No Address	East
5+63	No Address	West
5+59	No Address	East
5+35	No Address	East
5+10	No Address	West
4+82	No Address	East
4+34	No Address	West
4+31	No Address	East
4+09	No Address	West
2+88	No Address	West
2+38	No Address	West
2+05	No Address	West
1+56	No Address	West
0+98	No Address	East
0+84	No Address	West
0+81	No Address	East
0+60	No Address	West
0+29	No Address	East

2002-01305-518102-1140 S Richmond - AE Henning  
 4" PVC - Replace 5' section of SWR T' from  
 main - 4" fall - shallow - NO alley cut

Old # 4698 - 84 S. Richmond - 11-17-81 R.D. Campbell 16+08.8N  
 15' N. of S. Prop. Line  
 6-30-89  
 e 73181 - 1035 S. Meridian - 7-24-79 (9+57.3)  
 Seal off - all wiring 12/2/79

e 36421 - 1025 S. Meridian - Lemmer Pllg.  
 e 2981 - 1015 S. Meridian - Lemmer Pllg.  
 5-5-67 - top 11+77.6

# 2752 - Private Line - Trails - Frederick Pllg. Co.  
 919 S. Meridian - 10-2-52

# 2751 - better way - 919 S. Meridian - 10-2-52  
 Frederick Pllg. Co.

# 667 - To be topped - 825 S. Meridian - 5-1-56  
 Jack Durhams Pllg.

# 455 - Top - Lower Pllg. - 1048 S. Meridian - 4-9-56  
 1-13-2002

20000100  
 4796 Top 1133 S. Meridian (Lower) 12-4-58 3+12.1  
 Repair - 11300 installed CO at house - Scott Bob

# 92-45117-7-834 S. Richmond - Replace 4" PVC  
 1/4" Fall - Replaced 35' of pipe  
 where pole hole was drilled through  
 sewer line.

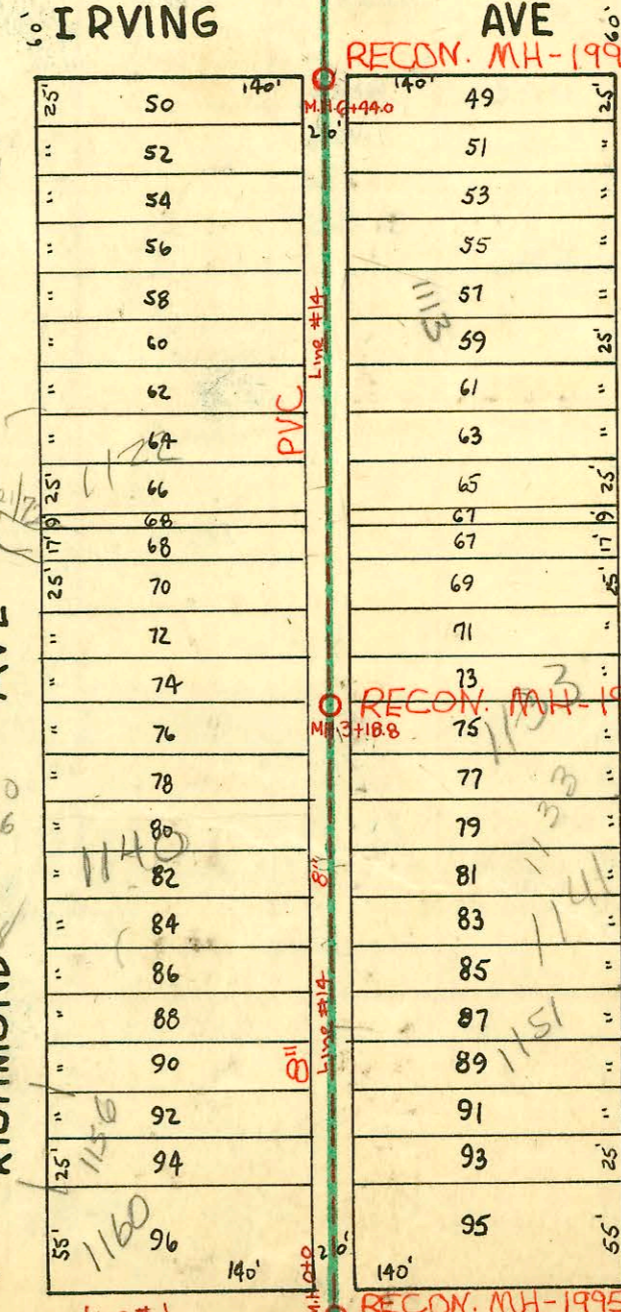
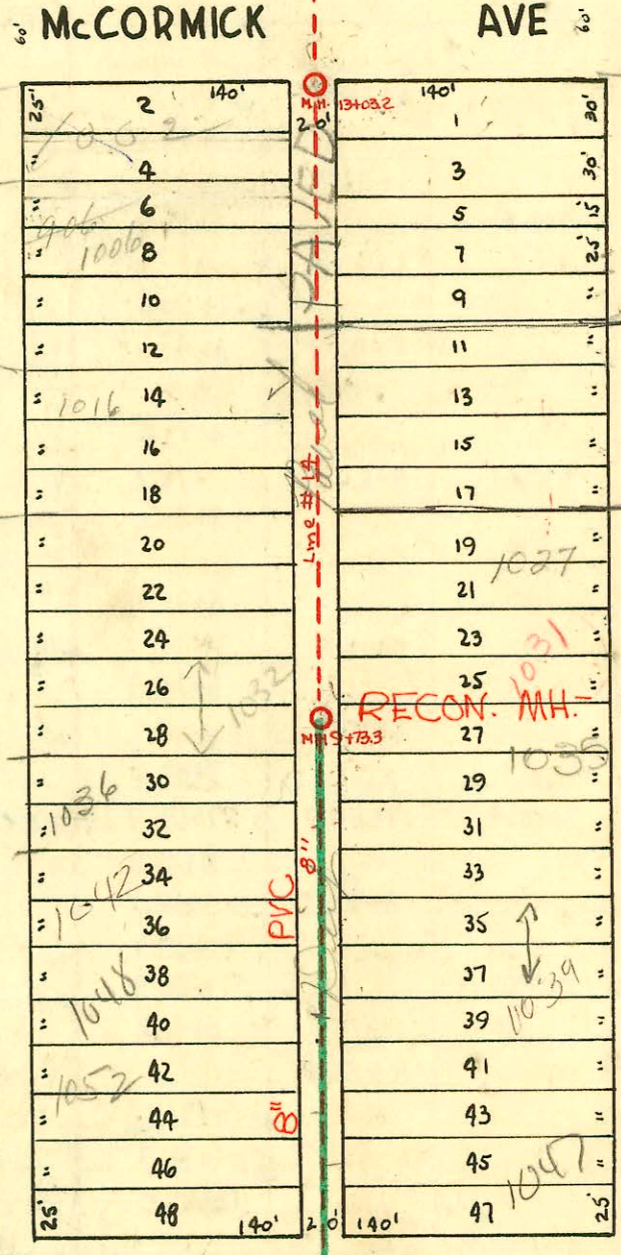
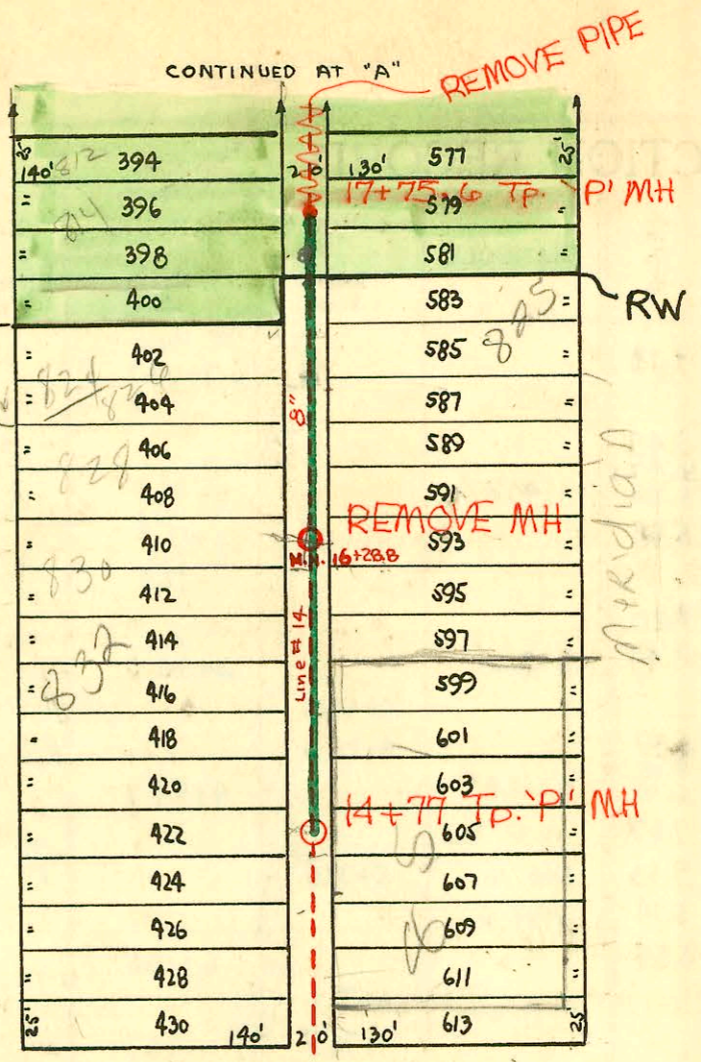

SUB-MAIN B SS# 21  
 W.B. CARTER CONST. CO.  
 1946

1995 SANITARY SEWER REHABILITATION  
 PROGRAM - PHASE II  
 PROJ. NO. N/A (621060)  
 BUILT BY W.B. CARTER CONST. CO.  
 BOOKED 2-22-96 FROM AS BUILTS

WALKER AVE

WALKER AVE

# CONSTRUCTION RECORD

# SERVICE RECORD

STATION	ELEVATION		Depth	MANHOLE	4-INCH "Y" BRANCHES		No. of Permit		House Number		DATE OF PERMITS	
	Ground	Grade			North West	South East	North West	South East	North West	South East	North West	South East
Line# 1					N.Y.S	S.Y.S						
35+0	9.1	101.58	7.61									
36+0	8.8	101.68	7.29	35+90.0								
37+0	8.6	101.78	6.98									
38+0	8.6	101.88	6.74									
39+0	8.6	101.98	6.50	39+44.0								
Line# 14					W.Y.S	E.Y.S						
0+0	8.6	102.01	7.24	0+0								
					0+32.3	0+29.3						
					+59.2	+56.2						
					+83.2	+80.2						
1+0	0.6	102.10	8.33		1+05.6	1+95.6						
					+29.8	1+26.8						
					+53.0	+50.0						
					+83.0	+80.0						
						+99.0						
2+0	0.9	102.20	9.45		2+02.0	2+29.3						
					+34.5	+31.5						
					+59.2	+56.2						
					+83.2	+80.2						
3+0	0.0	102.30	8.63		3+06.6	3+03.6						
					+32.6	+29.6						
					+56.2	+53.2						
					+83.3	+80.3						
4+0	9.0	102.40	7.21		4+06.6	4+03.6						
					+32.0	+29.0						
					+58.1	+55.1						
					+83.8	+80.8						
5+0	9.0	102.50	6.98		5+08.8	5+05.8						
					+36.3	+33.3						
					+60.0	+57.0						
					+84.5	+81.5						
6+0	9.0	102.60	7.00		6+04.8	6+01.8						
6+44.0	8.8	102.65	6.86	6+44.0	+25.5	+22.5						
7+0	8.6	102.70	6.47		7+17.0	7+14.0						
					+41.7	+38.7						
					+69.0	+66.0						
					+92.5	+89.5						
8+0	9.3	102.80	6.66		8+16.7	8+13.7						
					+40.8	+37.8						
					+63.7	+60.7						
					+87.6	+84.6						
9+0	9.0	102.90	6.59		9+12.8	9+09.8						
					+39.3	+36.3						
9+73.3	9.3	102.98	7.44	9+73.3	+62.5	+60.5						
					+86.5	+83.5						
10+0	9.5	103.00	7.17		10+14.4	10+11.4						
					+38.1	+35.1						
					+64.3	+61.3						
					+87.7	+84.7						
11+0	9.7	103.10	7.01		11+12.6	11+09.6						
					+36.3	+33.3						
					+61.0	+58.0						
					+86.9	+83.9						
12+0	9.8	103.20	7.71		12+10.5	12+07.5						
					+34.8	+31.8						
					+61.5	+58.5						
					+83.1	+80.1						
13+0	0.1	103.30	7.38	13+03.2	13+89.9	13+86.9						
14+0	1.1	103.40	8.38		+37.7	+34.7						
					+62.4	+59.4						
					+85.3	+82.3						
15+0	0.6	103.50	7.93		15+09.2	15+06.2						
					+35.7	+32.7						
					+63.0	+60.0						
					+88.8	+85.8						
16+0	9.8	103.60	6.50		16+11.0	16+08.0						
16+28.8	9.7	103.64	6.95	16+28.8	+39.3	+36.3						
					+61.6	+58.6						
					+86.5	+83.5						
17+0	9.8	103.70	6.95		17+10.8	17+07.8						
	110.80	103.78	7.0	17+75.6	+38.2	+35.2						
					+60.0	+57.0						
					+85.3	+82.3						
18+0	9.7	103.80	6.80		18+11.7	18+08.7						
					+37.0	+34.0						
					+60.4	+57.4						
					+77.5	+74.5						
					+99.0	+96.0						
19+0	0.0	103.90	7.19		19+02.0	19+26.3						
					+29.3	+46.2						
19+55.6	0.1	103.95	6.93	19+55.6								

Line# 1

Line# 14

No info on this new MH! JKB 2-22-96

10-5-63

10-11-76

3-26-53

5-22-73

9-27-76

7-30-53

5-10-52

7-23-89

10-37-82

5-6-83

4-10-52

10-36-83

10-31-5

7-6-55

4-8-52

9-2-52

6-1-51

10-8-54

7-29-52

11-13-77

2-21-52

6-17-55

9-6-55

3-8-52

4-14-54

9-29-49

5-18-48

9-29-49

7-29-50

9-29-49

8-27-47

9-29-88

8-25-54

4-12-47

2-27-53

6-20-51

5-2-52

1-5-54

12-29-49

4-2-73

10-25-47

12-11-68

3-17-52

7-30-64

2-9-54

10-14-47

10-19-50

11-2-50

11-12-48

4-18-53

7-20-53

4-18-47

7-22-53

4-22-49

10-28-52

1-23-51

12-27-50

3-7-52

12-12-49

10-18-85

2-24-49

4-1-47

12-28-80

8-30-80

3-27-50

3-29-48

3-27-50