

CONSTRUCTION RECORD SERVICE RECORD

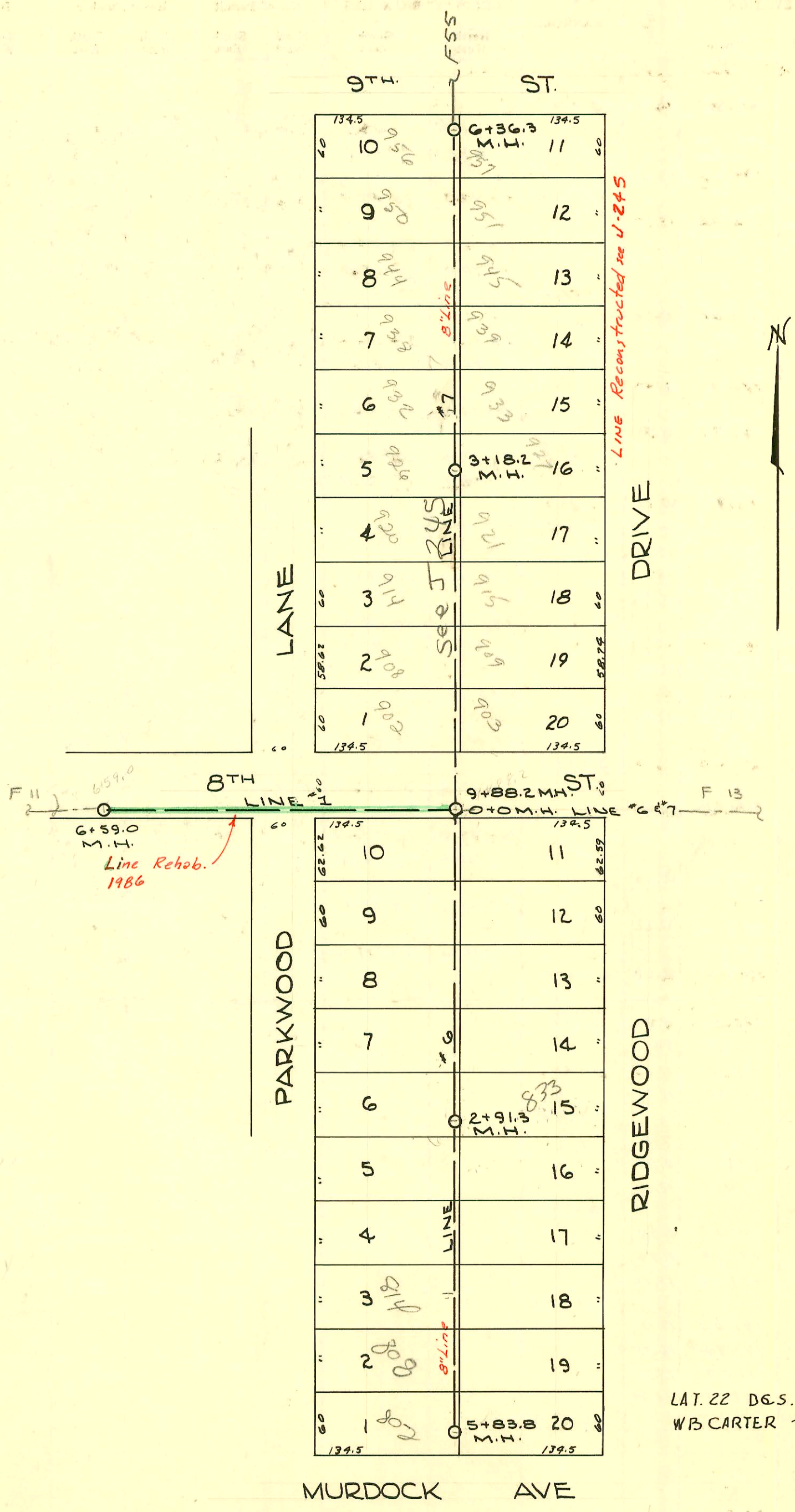

Line Reconstructed see U-245

Line Rehab. 1986

LAT. 22 D&S. 55*12
WBCARTER ~ 1946

Lat 22 DCS 5512
WBCarter
1946



CONSTRUCTION RECORD

SERVICE RECORD

LINE #6

LINE #7

208.10
196.80
12.10

STATION	ELEVATION		Depth	MANHOLE	4-INCH "Y" BRANCHES		No. of Permit		House Number		DATE OF PERMITS	
	Ground	Grade			North West	South East	North West	South East	North West	South East	North West	South East
See page 13 for grades on Line 1												
0+0		194.00	14.68	0+0	0+31.9	0+28.9	#584	#779	856 N. Parkwood	857 N. Ridgewood	11-20-74	9-22-47
					93.0	90.0	#1169	#1474	850 N. Parkwood	851 N. Ridgewood	11-21-47	7-15-48
1+0	207.2	194.20	13.70		1+50.3	1+47.3	#1168	#1473	844 N. Parkwood	845 N. Ridgewood	11-21-47	1-15-48
2+0	206.9	194.40	13.27		2+11.1	2+08.1	#1167	#1472	838 N. Parkwood	839 N. Ridgewood	11-21-47	1-15-48
					74.3	68.3	#1166	#1471	833 N. Parkwood	834 N. Ridgewood	11-21-47	1-15-48
				2+91.3								
3+0	207.1	196.01	11.48		3+32.6	3+29.6	#1165	#1470	826 N. Parkwood	827 N. Ridgewood	11-21-47	1-15-48
					93.0	90.0	#1164	#1469	820 N. Parkwood	821 N. Ridgewood	11-21-47	1-15-48
4+0	207.1	196.11	11.45		4+53.7	4+50.7	#1163	#1468	814 N. Parkwood	815 N. Ridgewood	11-21-47	1-15-48
5+0	206.8	196.21	11.00		5+14.9	5+11.9	#1162	#1467	808 N. Parkwood	809 N. Ridgewood	11-21-47	1-15-48
				Main Repair 5+71.8	74.2	71.2	2002-02588 #583	#778	802 N. R. Parkwood	803 N. Ridgewood	9-19-02 8-11-47	9-22-47
	206.3	196.30	10.18	5+83.8					800 Below			
0+0	208.1	196.00	12.67	0+0	0+71.3	0+68.3	15808 #585	15852 #1054	902 N. Parkwood	903 N. Ridgewood	3-13-86 8-11-47	3-13-86 11-3-47
1+0	208.5	196.20	12.71		1+33.1	1+30.1	15829 #937 1433 15830 1434	15855 #1531 15854 #1532	906 N. Parkwood	907 N. Ridgewood	8-9-83 1-13-48 3-13-86 1-13-48	3-13-86 1-20-48 3-13-86 1-20-48
2+0	208.6	196.40	12.81		2+55.6	2+52.6	15831 1435	15855 #1533	909 N. Parkwood	910 N. Ridgewood	3-13-86 1-13-48	3-13-86 1-20-48
3+0	208.6	196.60	12.60		3+12.4	3+09.4	15832 1436	15856 #1534	926 N. Parkwood	927 N. Ridgewood	3-13-86 1-13-48	3-13-86 1-20-48
				3+18.2	73.4	70.4	15833 1437	15857 #1535	93 N. Parkwood	933 N. Ridgewood	3-13-86 1-13-48	3-13-86 1-20-48
4+0	208.9	197.08	12.35		4+34.6	4+31.6	15834 1438	15858 #1536 15835 #1537	937 N. Parkwood	938 N. Ridgewood	3-13-86 1-13-48 3-13-86 1-13-48	3-13-86 1-20-48 3-13-86 1-20-48
5+0	208.9	197.18	12.33		5+56.3	5+53.3	15836 1439	15860 #1538	950 N. Parkwood	951 N. Ridgewood	3-13-86 1-13-48	3-13-86 1-20-48
6+0	209.0	197.28	12.35		6+12.7	6+09.7	15837 #586		956 N. Parkwood		3-13-86 8-11-47	
	209.4	197.32	12.12	6+36.3								

2002-02588-9119102-802 N Parkwood - A Good Plbr - 4" PVC - 2 DIRCO, 2H45, 1V45, City Wye Repair 12" N of MH 5+83.8 (5+71.8)

#15861 - Int - 957 N. Ridgewood - 11-3-47 - Brodie Pllg. Co.