

CONSTRUCTION RECORD

DATE	DESCRIPTION	BY	REMARKS



1=80

Page 157
Book 6

Easement #2246 - The East (10') of Lot 2, Block 5, Frisco Heights 2nd Addition to the City of Wichita, Sedgewick County, Kansas.

Easement #2270 - The South 6' of the east 250' of Lot 3, Block 5 Frisco Heights 2nd Addition.
- also -
8' on either side of the following described pt:
Beg. at a point 113' west of the west line of Roosevelt Ave. on the south line of Lot 3 Block 5 Frisco Heights 2nd Addition; thence north & parallel to the west line of Roosevelt Ave. to the N. line of said Lot 3, Block 5, Frisco Heights 2nd Addition.

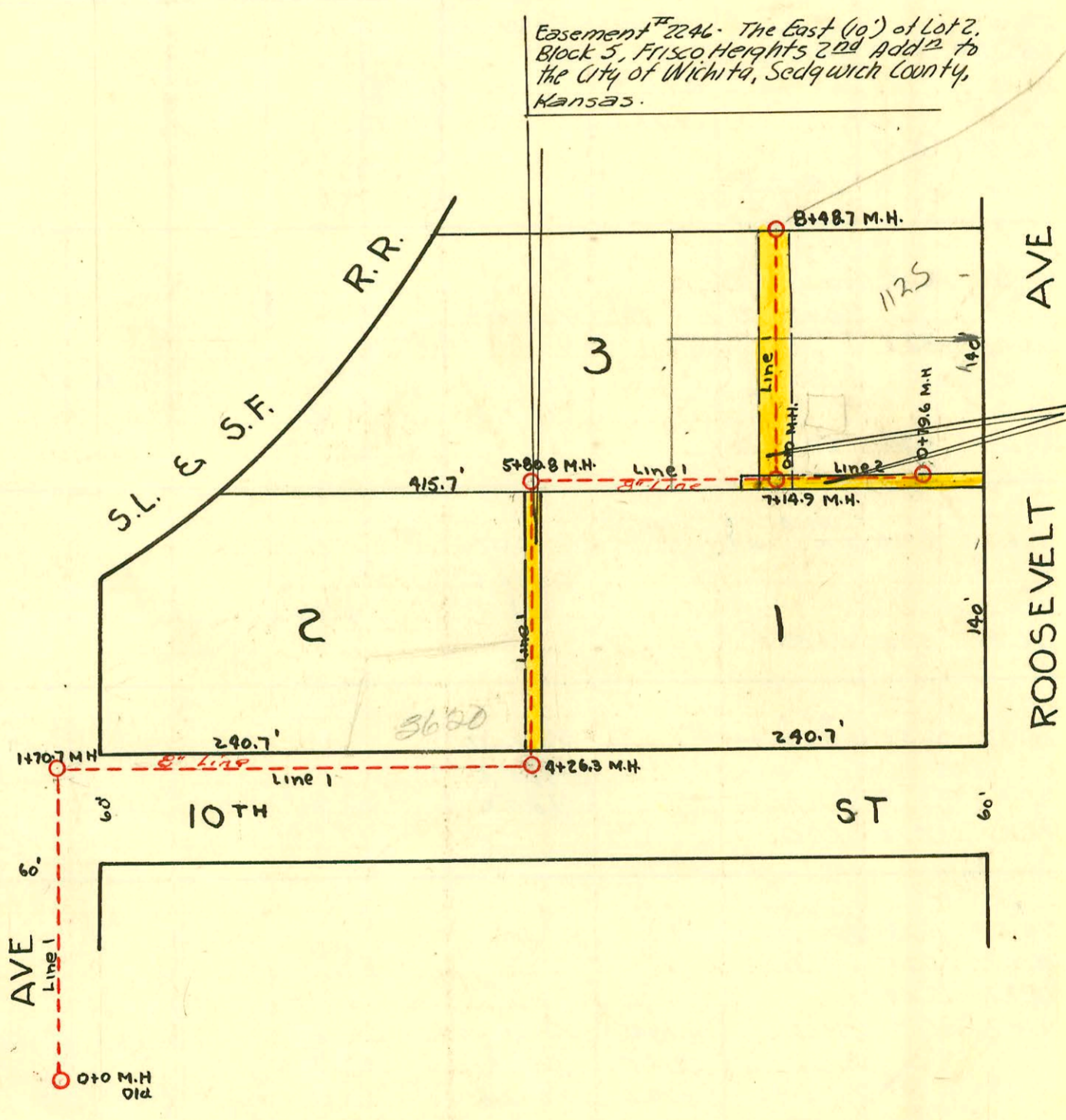

LAT 10 DIST. D SS #12
MARCH 1947 W.B. CARTER

YALE

#3941 - 3600 E. 10th - Tap - Art Prosser - 1-30-53

