

SERVICE RECORD

CONSTRUCTION RECORD

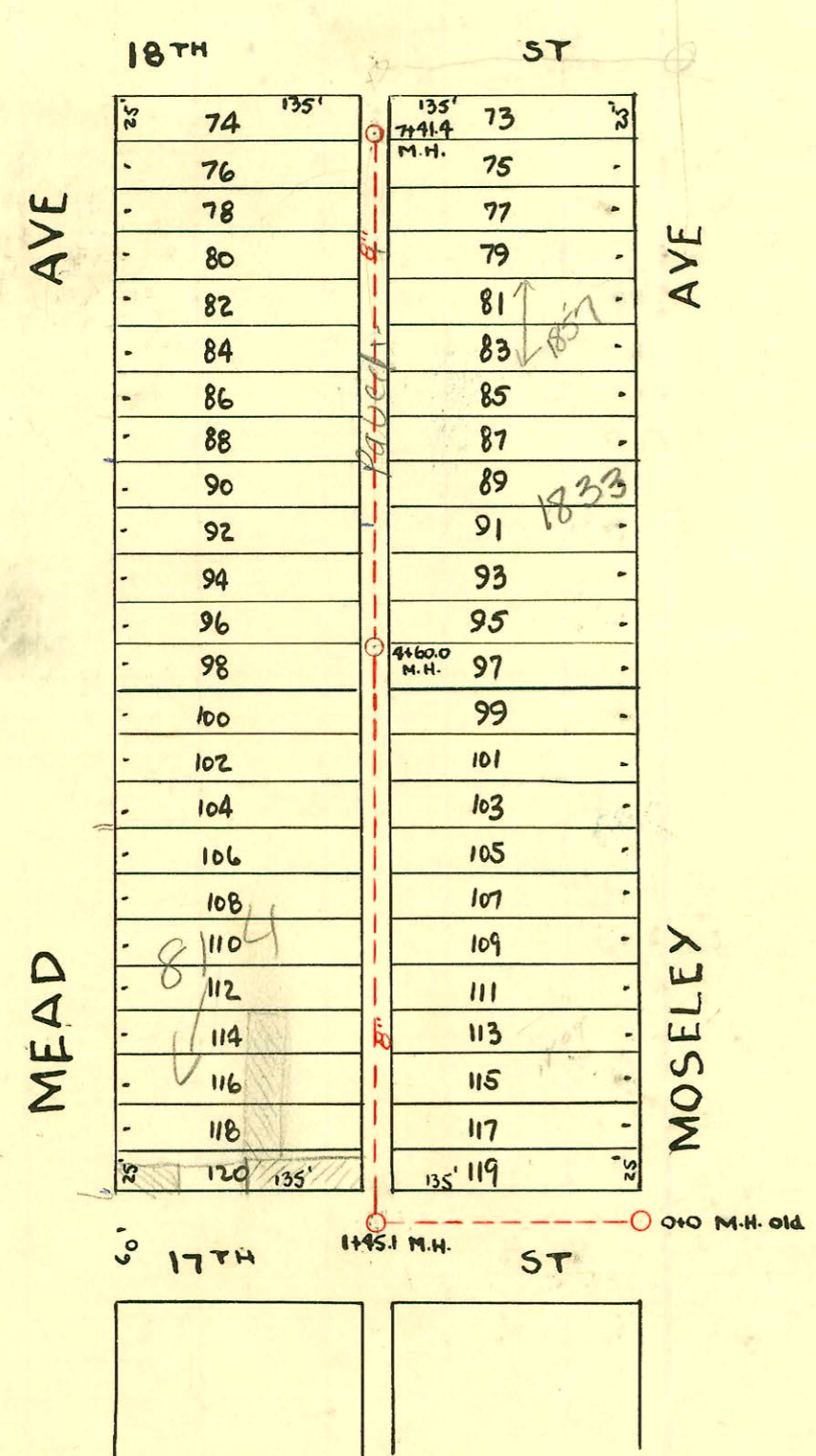

LAT 29 S.S. #20
 W.B. CARTER JUNE 1947

CONSTRUCTION RECORD						SERVICE RECORD						
STATION	ELEVATION		Depth	MANHOLE	4-INCH "Y" BRANCHES		No. of Permit		House Number		DATE OF PERMITS	
	Ground	Grade			North West	South East	North West	South East	North West	South East	North West	South East
0+0	118.6	110.00	8.63	0+0 (old)								
1+0	118.8	110.10	8.86									
1+45.1	119.2	110.14	9.07	1+45.1								
2+0	121.2	110.20	11.38		1+79.1	1+76.1	98-18228	12715 #1552	845 17th	1817 N. Mosley	9-24-98	4-28-60 1-21-48
					2+27.1							
					2+33.5		443925		812 E. 17th		3-12-74	
					2+78.6	2+75.6	#2126		#7065	1809 N. Mosley	10-21-49	1-15-52
3+0	120.2	110.30	10.63		3+30.5	3+27.5						
					3+81.5	+78.5			#557	1823 N. Mosley		8-4-48
4+0	119.0	110.40	9.16		4+29.9	4+26.9			#423	1827 N. Mosley		7-21-48
4+60.0	118.5	110.46	8.40	4+60.0	4+82.2	4+79.2			#2134	1831 N. Mosley		10-24-49
5+0	118.2	110.50	8.27		5+33.5	5+30.5			#3118	1835-37 N. Mosley	1833?	11-20-56
					+84.3	5+81.3	Seal	bc 1863 7473		1845 N. Mosley		2-13-57 2-8-52
6+0	117.8	110.60	8.21		6+26.8	6+23.8			#23674	1851 N. Mosley		4-9-71
					+78.7	6+75.7			#2758	1857 N. Mosley		10-2-52
7+0	118.4	110.70	8.14		7+27.3	7+24.3			#4107 #25735 #1758	1857 N. Mosley		9-5-73 10-26-71 4-8-53
7+41.4	110.5	110.74	8.28	7+41.4								

#1533-24-1847 N. Mosley - 6-6-52 - La Fay Pkg Co C 28734 - Sealoff - at Henning 11-26-71
 #3119 - Sep - 1836 N. Mead - 11-20-56 - Joe McQuinn - 5157.4
 3990 - Sep - 1834 N. Mead - 2-13-57 - Thompson - 5+29.4
 96-3817-7 1857 N. Mosley R 3-19-96 repl all but lower 9' of line