

SERVICE RECORD

CONSTRUCTION RECORD

DATE OF SERVICE	DESCRIPTION OF SERVICE	BY	DATE OF SERVICE	DESCRIPTION OF SERVICE	BY

Trap Area (6" wyes - must have 6" trap.)

South east

Easement #252: Owner's one-half feet either side of the following described center line: Beg. at a point on the North line of Lincoln St which is (78') west of the southwest corner of Lot 14, Max Steinbuechel's Addition. thence North & parallel to the west line of Kansas Ave. as plotted in Max Steinbuechel's Addn. to the South Line of Morris St.

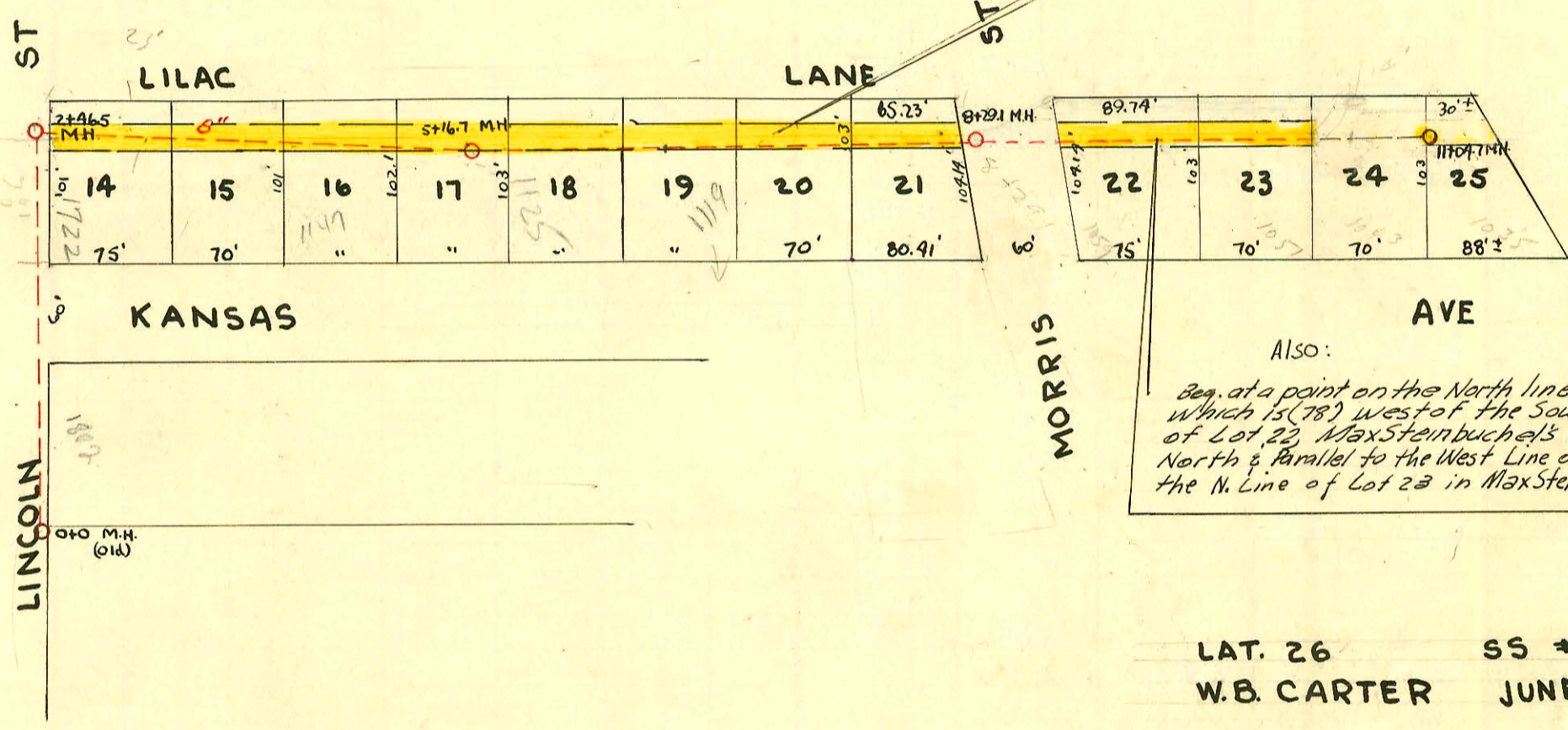

Also:
 Beg. at a point on the North line of Morris St. which is (78') west of the Southeast corner of Lot 22, Max Steinbuechel's Addition. thence North & parallel to the West Line of Kansas Ave. to the N. Line of Lot 22 in Max Steinbuechel's Addn.

LAT. 26 SS #20
 W.B. CARTER JUNE 1947

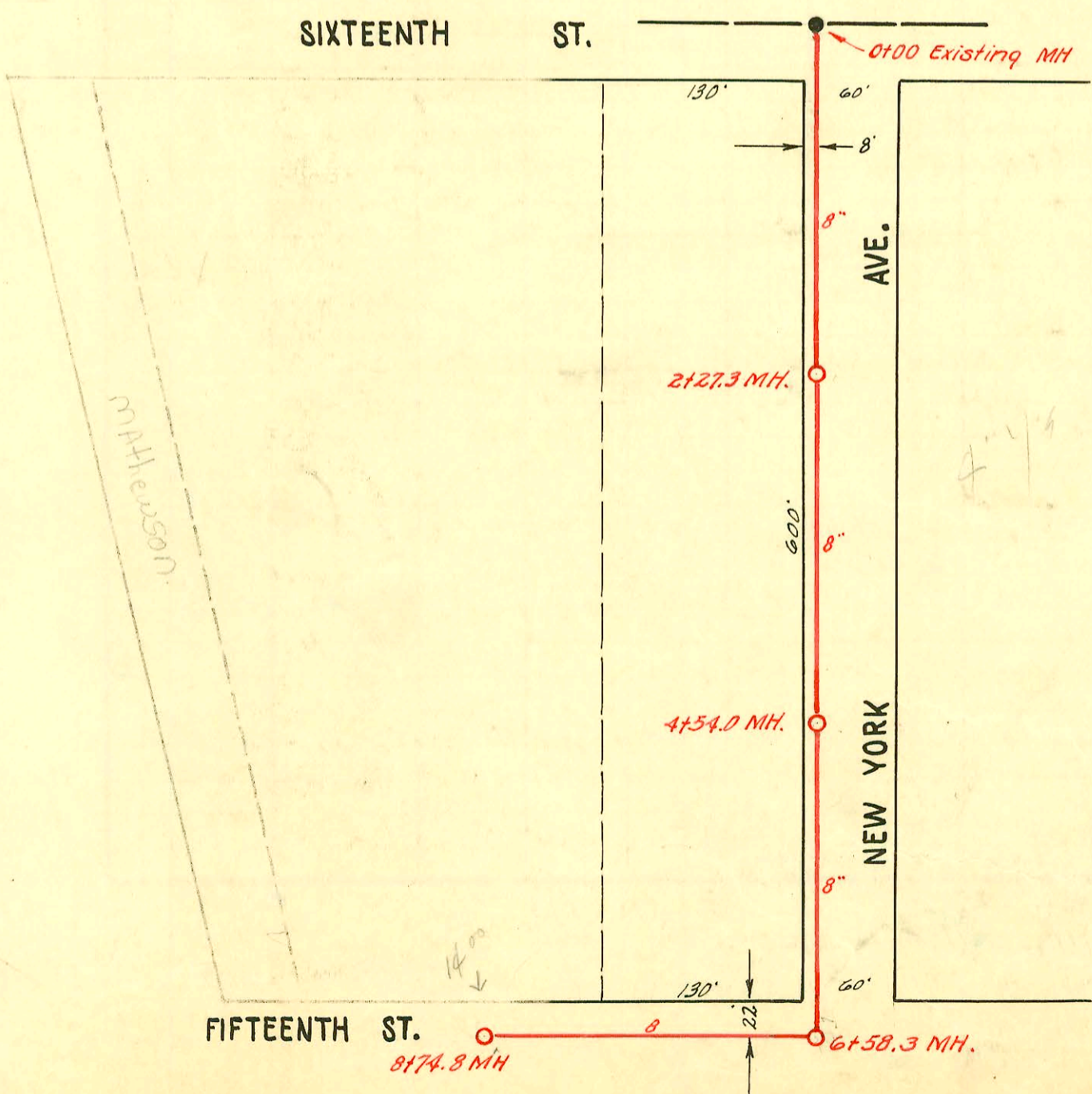

LAT. 1, SUBMAIN Y, S. S #12
 W. B. CARTER - APRIL, 1952
 PROJ. NO. C 20-22
 BK. # J 63
 April 9, 1952

