

SERVICE RECORD

CONSTRUCTION RECORD

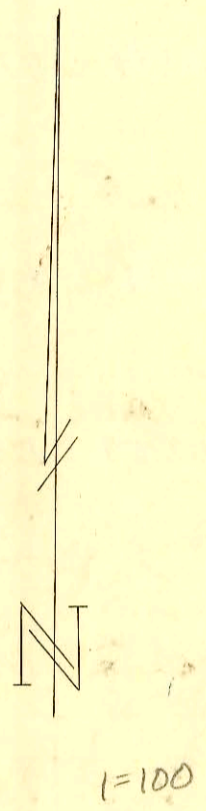
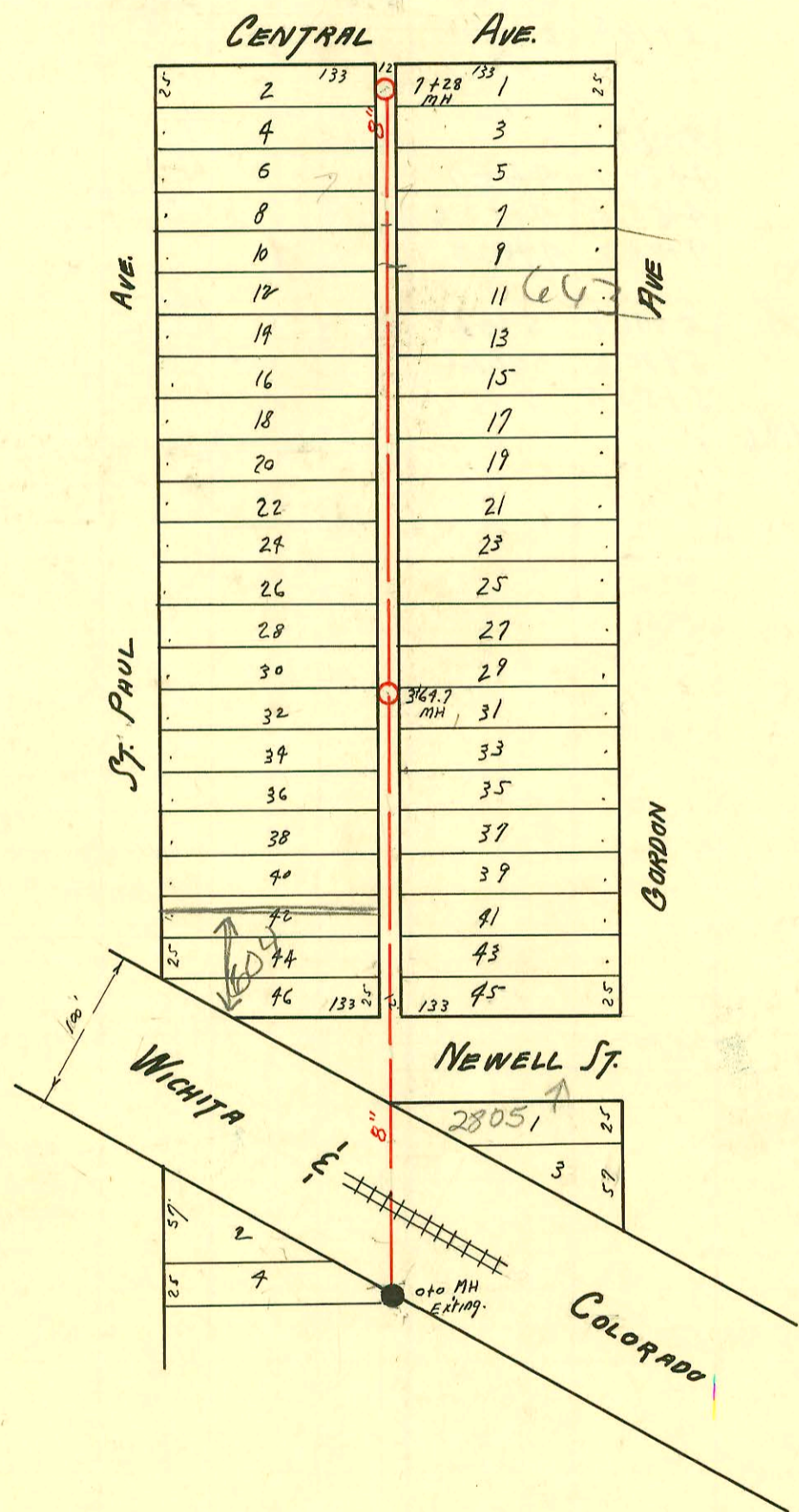

LAT. 23, DIST. A, S.S. #21
 W.B. Carter June 1947

CONSTRUCTION RECORD					SERVICE RECORD								
STATION	ELEVATION		Depth	MANHOLE	4-INCH "Y" BRANCHES		No. of Permit		House Number		DATE OF PERMITS		
	Ground	Grade			West	East	North West	South East	North West	South East	North West	South East	
0+00	118.6	112.43	6.22	MH (old)					2805				
1+00	118.1	112.56	5.90	0+0		top 0+86		049113	Remell			4-18-75	
					1+69.3	1+61.3		4893	601-137			10-17-61	
					4.5440 +89.5	+86.5		2001-01 #959	604 N. R. St Paul			7-16-01 5-11-50	
2+00	118.4	112.66	5.99		2+15.8	2+12.8		4525	605 N. St Paul			4-15-50	
					+40.2	+37.2							
					+64.8	+61.8		#3326	#1878	612 N. St Paul	613 N. Borden		2-15-50 10-5-49
					+92.4	+89.4							
3+00	119.4	112.76	6.77		3+34.76	3+13.8		25-03231					
					3+16.8	+40.4		4307	#1877	620-22 St Paul	617 N. Borden		10-9-81 10-5-49
					3+43.4	+61.3		4307 #1540		620-22 St Paul			10-8-50 9-8-49
3+69.7	119.2	112.82	6.53	MH 3+69.7				#1879		623 N. Borden			10-5-49
					+96.0	+93.0				626 N. St Paul			6-12-47
4+00	119.5	112.86	6.95		4+23.0	4+20.0		#209					
					+46.4	+43.4			#1880	630 N. St Paul	627 N. Borden		10-3-49
					+70.8	+67.8		#20					3-1-50
					+98.0	+95.0		#2823	#1881	636 1/2 St Paul	633 N. Borden		10-5-49
5+00	121.2	112.96	8.75		5+22.9	5+19.9							
					+49.2	+46.2		#1882		637 N. St Paul	637 N. Borden		10-5-49
					+74.2	+71.2		#6199					10-22-51
						+99.0							
6+00	119.8	113.06	7.36		6+02.0	6+22.8		#1460		642 N. St Paul	642 N. Borden		6-2-52 8-20-51
					6+25.8	6+46.7		#166	#2196	642 N. St Paul	642 N. Borden		3-31-50 8-15-52
					+49.7	+74.9		#1013	#4263	642 N. St Paul	642 N. Borden		11-5-47 2-27-53
					+77.4	+79.5			#2310				4-30-48
7+00	121.4	113.16	8.42		7+00.5	7+19.3							
					+22.3								
7+28.0	120.8	113.19	8.04	MH (7+28.0)									

#1076 - Tap - 2821 W. Central - Keys Mfg. Co. - 5-17-50
 #7170 - Tap - 642 1/2 N. St Paul - 1-22-52 - Joe McDonald
 #1076 Tap - 2821 W. Central - 5-1-52 - Dermody Mfg Co.
 #1460 - Tap - 642 N. St Paul - 6-2-52 - Farrell Mfg Co.
 5949 TAD 639 N. Borden 9-5-57 Reynolds