

1995 SANITARY SEWER REHABILITATION
 PROGRAM - PHASE II
 PROJ. NO. N/A (621060)
 BUILT BY W. B. CARTER CONST. CO.
 BOOKED 2-16-96 FROM AS BUILTS

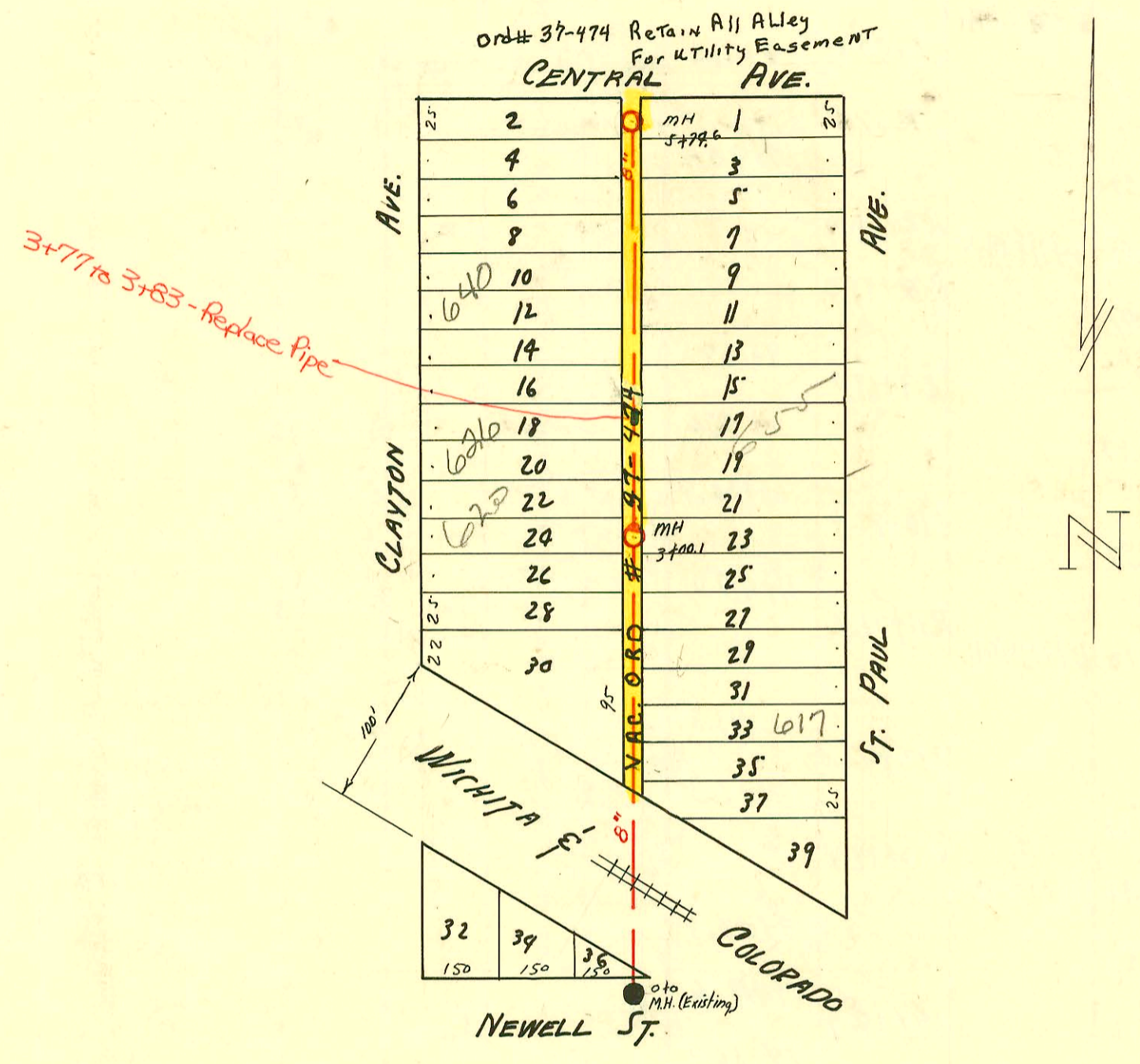

L AT. 24, DIST. A, S.S. #21
 W.B. Carter JUNE 1947

CONSTRUCTION RECORD						SERVICE RECORD						
STATION	ELEVATION		Depth	MANHOLE	4-INCH "Y" BRANCHES		No. of Permit		House Number		DATE OF PERMITS	
	Ground	Grade			North West	South East	North West	South East	North West	South East	North West	South East
0+0	119.7	112.99	7.24	MH (old)	0+26.1	0+23.1						
1+00	120.7	113.09	7.96			1+34.5						
					1+65.7	1+62.7						
					1+91.0	1+88.0	2003-02859		617 N St Paul		11-30-50	
2+00	118.6	113.19	5.63		2+17.0	2+14.0	2181	#2192	658 Clayton	621 N. St Paul	8-30-56	3-15-49
					2+44.0	2+41.0	#1868		Clayton		9-3-54	
					2+70.3	2+67.3						
					2+95.4	2+92.4	#1877		622 N. Clayton			
3+00	118.3	113.29	5.26	MH (3+00.1)	3+22.8	3+19.8	2003-02859	C 32740	626 N. Clayton	655 N. St Paul	8-7-02	6-7-72
					3+49.7	3+46.1	#1876	#4971			9-3-54	6-14-51
					3+74.5	3+71.5						
					3+98.7							
4+00	118.8	113.39	5.78		4+01.7		#1875		634 N. Clayton		9-3-54	
					4+28.7	4+25.7	2003-00477		640 N. Clayton		2-21-03	
					4+55.6	4+52.6	#1874				9-3-54	
					4+82.3	4+80.3						
5+00	118.7	113.49	5.61		5+06.8	5+03.8	#1873		646 N. Clayton		9-3-54	
					5+30.2	5+27.2	2578	#1684	2915 W Central	2905 W Central	9-26-56	7-21-50
					5+55.6	5+52.6		#1690				7-21-50
5+74.6	118.9	113.57	5.88	MH 5+74.6			13615		2905 W Central			11-14-60

2003-02859 11/3/03 617 N St Paul. Wichita EXC - 4" PVC, 4" WYE repair - 112' S of MH 3+00.1 (1+88.1) '1/4" fall shallow - 4" twin @ house, Replaced all but upper 7' at house, 1+45, 3+22, no alley