

GILBERT ST

AVE

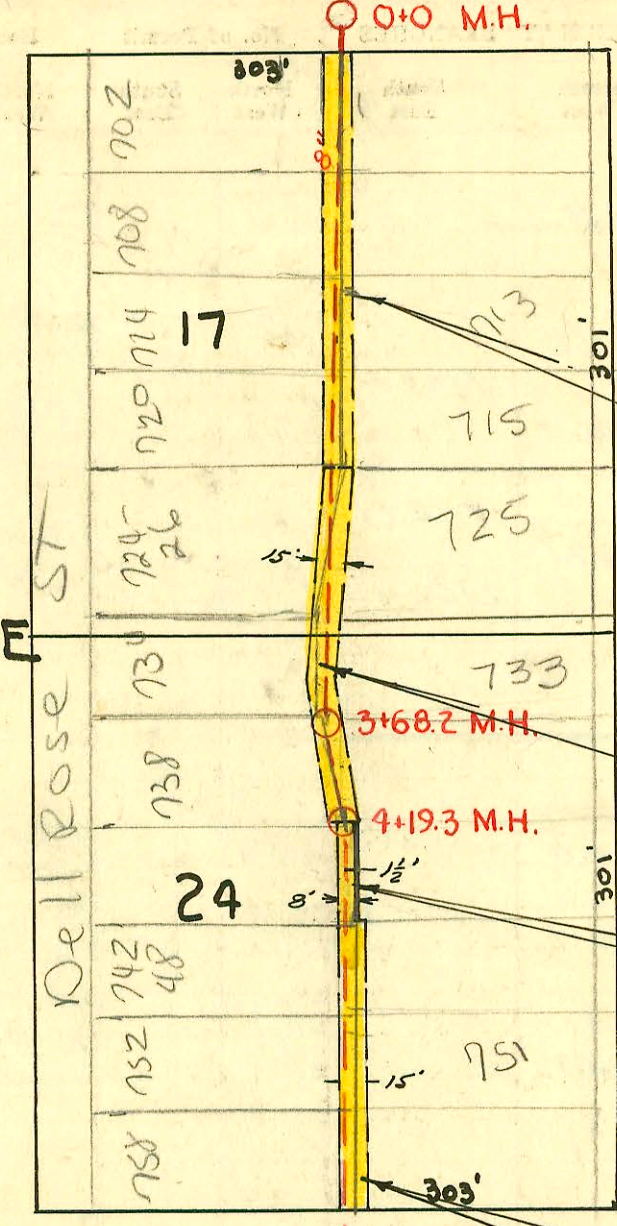

Easement #2242 - Seven and one-half (7 1/2) feet either side of a center line lying parallel to and one hundred-seventy-two (172) feet west of center line Oliver St. extending over and across the North 216 feet of Lot 17, Blk. 6, Brown's Subdivision on College Hill in Wichita, Sedgwick County, Kansas.

Easement #2245 - Seven and one-half feet on either side of the following described center-line: Beginning at a point lying 20 feet north of the N. line of Morris St. & 172 feet west of the center line of Oliver St. thence in a northwesterly direction a distance of (71) feet more or less to a point (27) feet north of the North line of Morris St. & one hundred-eight four feet west of the center line of Oliver St. thence in a northeasterly direction to a point (216) feet South of the South line of Gilbert Street.

Easement #2243 - The west one-half (1/2) feet north (50) feet of the east (136) feet of the South two hundred one feet of Lot 24, Block 6, in Brown Subdivision on College Hill in Wichita Sedgwick County, Kansas.

Easement #2244 - Beg. at a point on the north line of Morris St. which is one hundred fifty-nine feet west of the center line of Oliver St. thence north & parallel to said center line of Oliver St. for a distance of one hundred fifty-one feet; thence west (7) feet; thence North & parallel to said center line of Oliver St. for a distance of (50) feet; thence west (8) feet; thence south & parallel to said center line of Oliver St. for a distance of (20) more or less to the north line of Morris St. thence east (5) feet to the point of beginning.

MORRIS ST

DELLROSE

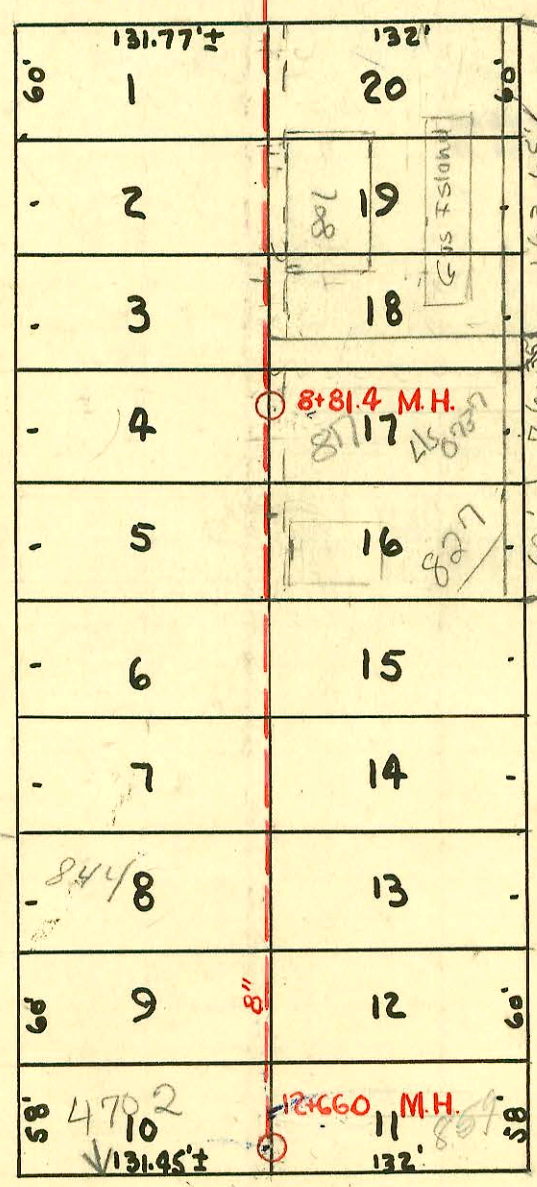

OLIVER

Replat 11-55

LINCOLN ST

LAT. 24 DRY CREEK SUB. S.S. #12  
 W.B. CARTER JULY 1947

CONSTRUCTION RECORD

SERVICE RECORD

STATION	ELEVATION		Depth	MANHOLE	4-INCH "Y" BRANCHES		No. of Permit		House Number		DATE OF PERMITS	
	Ground	Grade			North West	South East	North West	South East	North West	South East	North West	South East
0+0	162.4	149.00	12.17	0+0	0+20.3	0+17.3						
					+44.0	+41.0	#2205	#2183	702 S. Delaware	703 S. Oliver	4-23-48	4-22-48
					+68.3	+65.3						
					+90.5	+89.6	#2041	#2184	708 S. Delaware	704 S. Oliver	4-12-48	4-22-48
1+0	161.2	149.10	12.58		1+19.8	1+16.8						
					+43.5	1+40.5	#1870	#1869	714 S. Delaware	713 S. Oliver	3-27-48	3-27-48
					+68.2	+65.2						
					+91.8	+88.8	#1872	#1906	720 S. Delaware	719 S. Oliver	3-26-48	3-31-48
2+0	160.4	149.20	11.76		2+19.6	2+16.6						
					+44.0	+41.0	#75	#78	720 S. Delaware	705 S. Oliver	4-25-49	4-25-49
					+67.0	+64.0						
					+91.6	+88.6						
3+0	160.7	149.30	11.91		3+12.2	3+09.2						
					+33.3	+30.3	#76	#2983	728 S. Delaware	733 S. Oliver	4-25-49	8-19-52
					+63.3	+60.3						1-5-50
3+68.2	161.1	149.37	12.33	3+68.2	+87.8	+84.8	#77	#77	750 S. Delaware	737 S. Oliver	4-25-49	4-25-49
4+0	161.4	149.40	12.41		4+35.8	4+32.8						
4+19.3	161.6	149.42	12.82	4+19.3	+54.3	+51.3	#1450	#529	742 S. Delaware	743 S. Oliver	11-8-48	11-13-47
					+78.3	+75.3						
					+99.8	+96.8						
5+0	162.3	149.50	13.21		5+02.8	5+27.0	#1449	#1809	746 S. Delaware	751 S. Oliver	11-8-48	3-9-50
					+30.0	+47.3						3-15-48
					+50.3	+47.3						
					+74.5	+71.5						
					+98.7	+95.7	#1218	#1000	758 S. Delaware	757 S. Oliver	10-16-48	9-27-48
6+0	162.3	149.60	13.15		6+98.4	6+95.4	#56	#133	804 S. Delaware	801 S. Oliver	4-21-49	9-15-69
												12-4-47
7+0	161.6	149.70	12.54		7+58.1	7+55.1	#1571	#1574	810 S. Delaware	809 S. Oliver	2-6-48	9-15-69
												11-26-49
												3-3-70
8+0	161.4	149.80	11.98		8+19.0	8+16.0	#1572	#1598	816 S. Delaware	815 S. Oliver	2-6-48	9-15-69
					+76.4	+73.4	#1219	#1395	820 S. Delaware	821 S. Oliver	8-17-49	8-26-49
8+81.4	161.1	149.88	11.95	8+81.4								
9+0	161.3	149.90	11.82		9+38.9	9+35.9	#2573	#2372	824 S. Delaware	823 S. Oliver	5-6-48	5-6-48
					+99.6	+96.6	#2374	#1544	831 S. Delaware	831 S. Oliver	5-6-48	11-9-47
10+0	160.0	150.00	10.53		10+59.9	10+56.9	#2150	#2474	840 S. Delaware	839 S. Oliver	3-11-49	5-14-48
11+0	157.9	150.10	8.73		11+20.4	11+17.4	#882	#2022	844 S. Delaware	847 S. Oliver	9-23-48	2-26-49
					+80.5	+77.5						
12+0	157.1	150.20	7.22		12+41.6	12+38.6		13513	854 S. Delaware	853 S. Oliver		10-28-60
12+66.0	157.5	150.27	7.58	12+66.0								

2002-00439-2/19/62-738 S OLIVER-TWIN CO, 4"40 PVC, 1H22, 1U45, Tied back to claytile 5' from main w/ferroc

97-7534-7.5-12-47 801 S. OLIVER Helb CON. STORE - Todd P/ly

# 02000 815 S. OLIVER (mass) 12-3-50 N.C. (7/4-8/14) (w/ 849.2)

# 997-24p-850 S. Delaware - 9-25-48 - Eugene Reynolds.  
 R # 3367-24p-4702 S. Lincoln - 11-9-48 - Eugene Reynolds  
 # 1396-24p-857 S. Oliver - 6-26-50 - Davidson P/ly Co  
 # 4570-24p-849 S. Oliver - 3-18-53 - Gray Bros  
 # 21546-9/21/58 New Conn 51801 S. Oliver (77464 TH) (Taco Grande)