

SERVICE RECORD

CONSTRUCTION RECORD

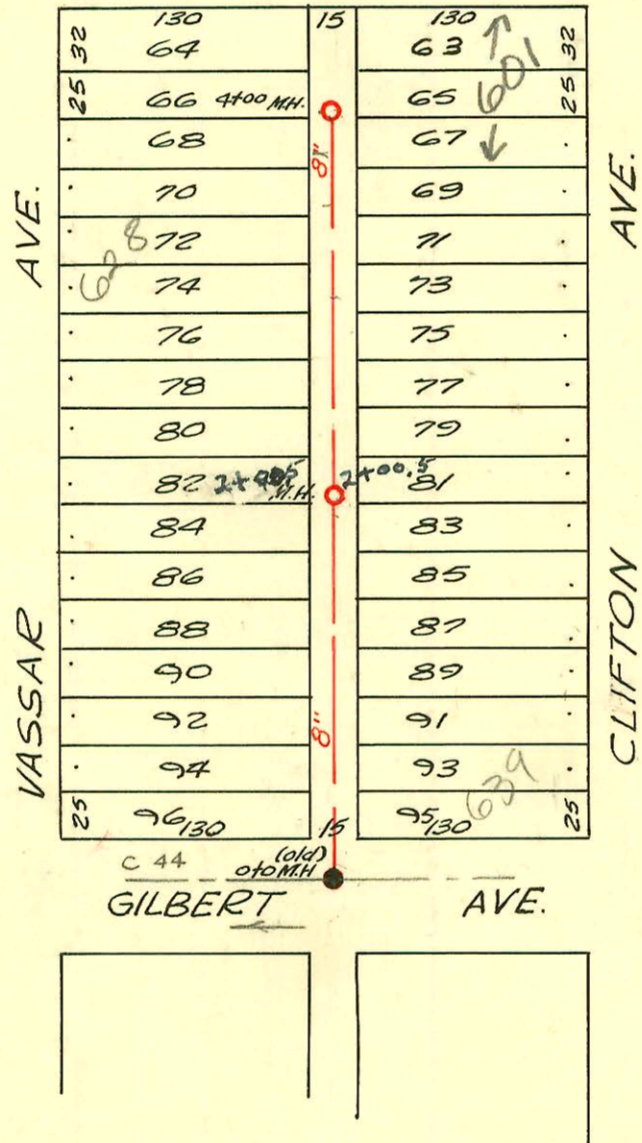

Cemetery



Ch. B. Carter Dec. 1947
Project Lat. 10 Dist. 6, R. Q. #12

CONSTRUCTION RECORD						SERVICE RECORD						
STATION	ELEVATION		Depth	MANHOLE	4-INCH "Y" BRANCHES		No. of Permit		House Number		DATE OF PERMITS	
	Ground	Grade			North West	South East	North West	South East	North West	South East	North West	South East
0+0	151.7	137.87	13.85	0+0 M.H.	0+29 ^o	0+26 ^o						
					0+56 ^o	0+53 ^o	#1976	25559 #66	3504 E. Vassar	639 S.B. Clifton	8-16-50	6-18-48 5-35-48
					0+79 ^o	0+76 ^o						
1+0	150.7	137.97	12.57		1+04 ^o *	1+01 ^o	#2445		646 S. Vassar		5-12-48	
					1+30 ^o	1+27 ^o		#1341		633 S. Clifton		12-27-47
					1+55 ^o	1+52 ^o	#2446		642 S. Vassar		5-12-48	
					1+76 ^o	1+73 ^o						
					1+96 ^o	1+93 ^o		#1340		625 S. Clifton		12-27-47
2+0	150.7	138.07	12.83	2+0 M.H.	2+24 ^o	2+21 ^o						
					2+47 ^o	2+44 ^o		#1306		617 S. Clifton		3-18-48
					2+74 ^o	2+71 ^o						
						2+98 ^o						
3+0	150.2	138.17	12.46		3+01 ^o							
					3+25 ^o	3+22 ^o OK		91-392407		611 S. R. Clifton		12-10-41 12-3-48
					3+50 ^o	3+47 ^o						
					3+73 ^o	3+70 ^o	#84	20031918 #532	634 S. Vassar	601 S. R. Clifton	see below	7-23-48 7-31-48
					3+94 ^o	3+91 ^o	#83		630 S. Vassar		5-26-48	
4+0	149.4	138.27	11.63	4+0 M.H.								

2003-01918 7/23/08 601 S Clifton - Roto Rooter - Pipe burst replacement PE SDR17-4" - City Wye repair - (main broke)
 4" Preco, 29' S of M.H. 4+00 (3+71) tied inside footing

98-28145-7 11-14-48 628 S. Vassar - McClung

#85 - 2nd - 636 S. Vassar - 5-26-48 - Wichita Poly. Co.
 #1354 - 2nd - 636 S. Vassar - 10-26-48 - Robinson Poly. Co.