

CONSTRUCTION RECORD

SERVICE RECORD

STATION	ELEVATION		Depth	MANHOLE	4-INCH "Y" BRANCHES		No. of Permit		House Number		DATE OF PERMITS	
	Ground	Grade			North West	South East	North West	South East	North West	South East	North West	South East
LAT. D 0+0				0+0 ^{1042"} connecting								
1+00					0+31			#1382	2445		11-16-47	
2+0					0+50			#1342	2445		1-6-48	
3+0					1+86						12-27-47	
				2+25 MH								
					2+97			#1338	2635		12-27-47	
				3+01 O.H.								
LAT. C. 0+0				0+0-2+25 ^{20'}	North	South						
1+0					0+90 ⁵	0+93 ⁵		#1851	2705		3-24-48	
					1+36	1+39						
				1+41 O.H.								
LAT. B 0+0				connecting in 0+0 42" S.S.	North	South						
1+0				1+03 MH	West	East		1423	2885		1-12-48	
2+0					1+34 ⁵	1+31 ⁵						
3+0					2+22	2+19		#				
					2+91	2+88						
					3+62 ⁵	3+59 ⁵		#459	2515		7-27-48	
				3+74 ³ MH					Oak Park			
4+0					4+29 ⁵	4+26 ⁵		#458	2511		7-27-48	
					4+56				Oak Park			
5+0					5+22	5+19		#1335	2445		12-27-47	
				5+50 O.H.								

2003-01456-6/3/03-2434 E Glen Oaks - McClurg - City Wye repair 6" Preco - 147' W of MH 2+65 (1+18)
 1-6x4 Red, 1TWINCO, 1V22, 4"40PK, Shallow

and need
Ranch
per next page for
Revised "lots" and "y's"

- 66927-2724 Providence - All Housing (R) 4-29-77 (43.8' W of 5+09)
- #1336 - 24 - 2444 Cheyenne - 12-27-47 - Cherry Pelly Co.
- #1488 - 24 - 2808 Glen Oaks - 1-19-48 - Cherry Pelly Co.
- #1339 - 24 - 2415 Cheyenne - 12-27-47 - Cherry Pelly Co. 4114 34 0467
- #1424 - 24 - 2818 Glen Oaks - 1-12-48 - Cherry Pelly Co.
- #463 - 24 - 2608 Crown Lane - 7-29-48 - G. N. Hanna
- 13516 Top 2808 Glen Oaks Cherry Pelly 10-28-60 (MH. E. of Cheyenne)

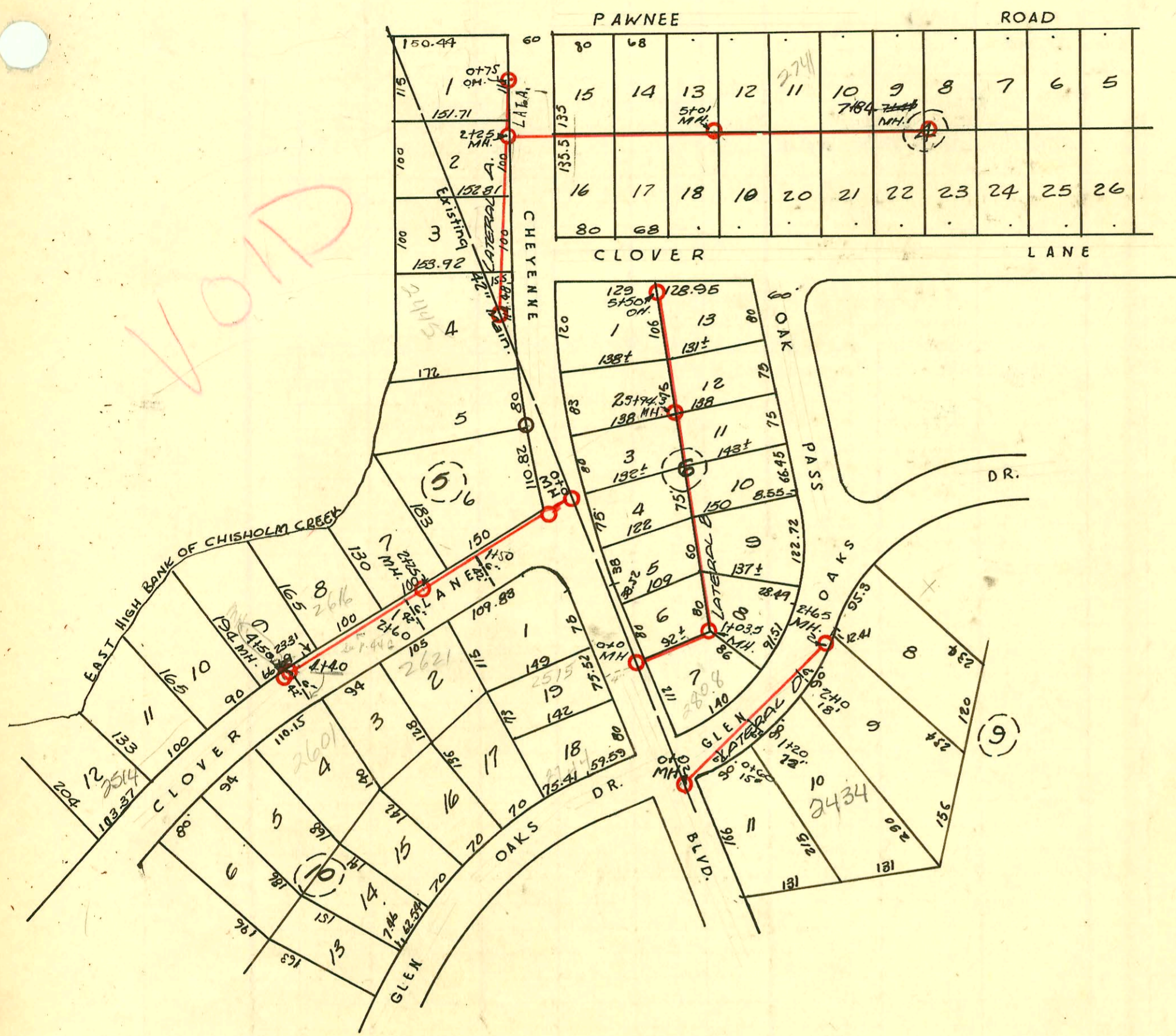

No special fee - effective July 20, 1951

\$50.00 effective October 14, 1949.

(\$25.00 Special fee to be paid for each connection when permit is issued.)

[Sewage disposal fee is included and paid with the above and not to be collected by Finance Dept.]

W.B. Carter Const. Co.
DEC. 1947

Next Page for Old Plat.

SERVICE RECORD

CONSTRUCTION RECORD

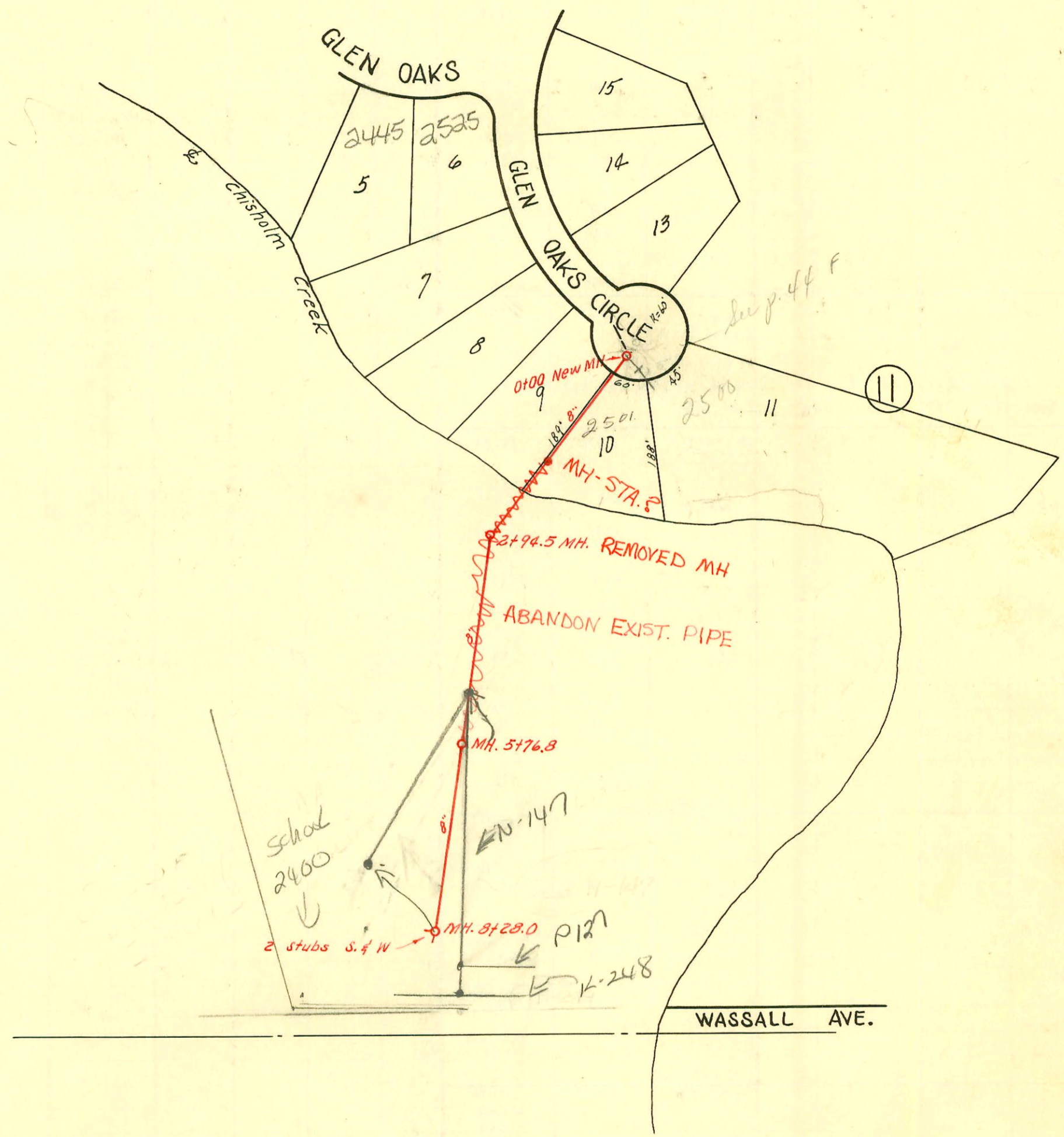

Note: City has no plan on this project.

SOWERS SCHOOL PRIVATE SAN. SEWER
 UTILITY CONTRACTORS INC.
 BK. NO. JT. 62
 Booked Jan. 3, 1952

CONSTRUCTION RECORD						SERVICE RECORD						
STATION	ELEVATION		Depth	MANHOLE	4-INCH "Y" BRANCHES		No. of Permit		House Number		DATE OF PERMITS	
	Ground	Grade			North West	South East	North West	South East	North West	South East	North West	South East
0+0	95.5	90.50	5.0	0+00 New Manhole								
1+0	94.6	90.60	4.0									
2+0		90.70										
	92.4	90.80	1.6	2+94.8								
3+0												
4+0	91.8	90.90	0.9									
5+0	91.7	91.00	0.7									
	91.7	91.08	0.6	5+76.8								
6+0	91.7	91.10	0.6									
7+0	91.8	91.20	0.6									
8+0	92.6	91.30	1.3									
	93.0	91.33	1.7	8+28.0	2-4" stubs S. & W.							

No Wyes

2523032
#5679
45650

see below
2400 Wassall

11-802
6-30-53

2002-03032-11/8/02-2400 E Wassall- R+C Professional - (40' from bldg by other contractor) Main 21' deep -
 Predco by contractor 23' NE of MH 8+28(8' 03), ITWIN CO, 1 H45 - 4" SCH 40

C 73157-2400 Wassall - Port School 7-23-79 - tie into school line 46' south of station -
 m.h.

CONSTRUCTION RECORD

SERVICE RECORD

STATION	ELEVATION		Depth	MANHOLE	4-INCH "Y" BRANCHES		No. of Permit		House Number		DATE OF PERMITS	
	Ground	Grade			North West	South East	North West	South East	North West	South East	North West	South East
LAT. A	0+0			connected to 0+0 42"	0+31							
	1+0				+50							
	2+0				+86							
	2+25			2+25	North	South						
	3+0				+15 ^s	+18 ^s						
	4+0			3+75	+61	+64						
	5+01			5+01	+17	+20	#814		2725 Paine		9-2-48	
	6+0				+50	+53	#815		2735 Paine		9-2-48	
	7+0				+19	+22						
	7+84			7+84	+91	+94						
					+51	+54						
					+21	+24	#1263		2815 Paine		10-21-48	
					+90	+93	#1264		2825 Paine		10-21-48	
LAT. A.	0+0			0+0 (2+25 LAT. A)	West	East						
	0+75			0+75 O.H.								
	THERE IS A "Y" 72' North of M.H. (Sta. 2+25 LAT. A) at sta. 2+97 Going North out of M.H.											
LAT. B.	0+0			CONNECTED TO EX. 42" 0+0	North	South						
	1+03.5			1+03.5	West	+56 East						
	2+0				+34 ^s	+31 ^s						
	3+0				+22	+19						
	4+0				+91	+88	#778		2468 Shigano		8-27-48	
	5+0				+62 ^s	+59 ^s	#751		2546 Shigano		8-26-48	
	5+50			5+50 O.H. H.	+29 ^s	+26 ^s						
					+56							
LAT. C.	0+0			NEW MH 42" EX 0+0	North	South						
	1+0					6" Lead +50						
	2+0											
	2+25			2+25	+30	6" Lead +60						
	3+0				+25	6" Lead +80						
	4+0				+25	6" Lead +40						
LAT. D.	0+0			4+50 connected to 42" 0+0	North	South						
	1+0					6" Lead +60						
	2+0					Lead +20						
	2+65			2+65		6" Lead +10						
						+74						

ATTENTION THE CONTINUATION OF LINE

OVER

CONSTRUCTION RECORD SERVICE RECORD

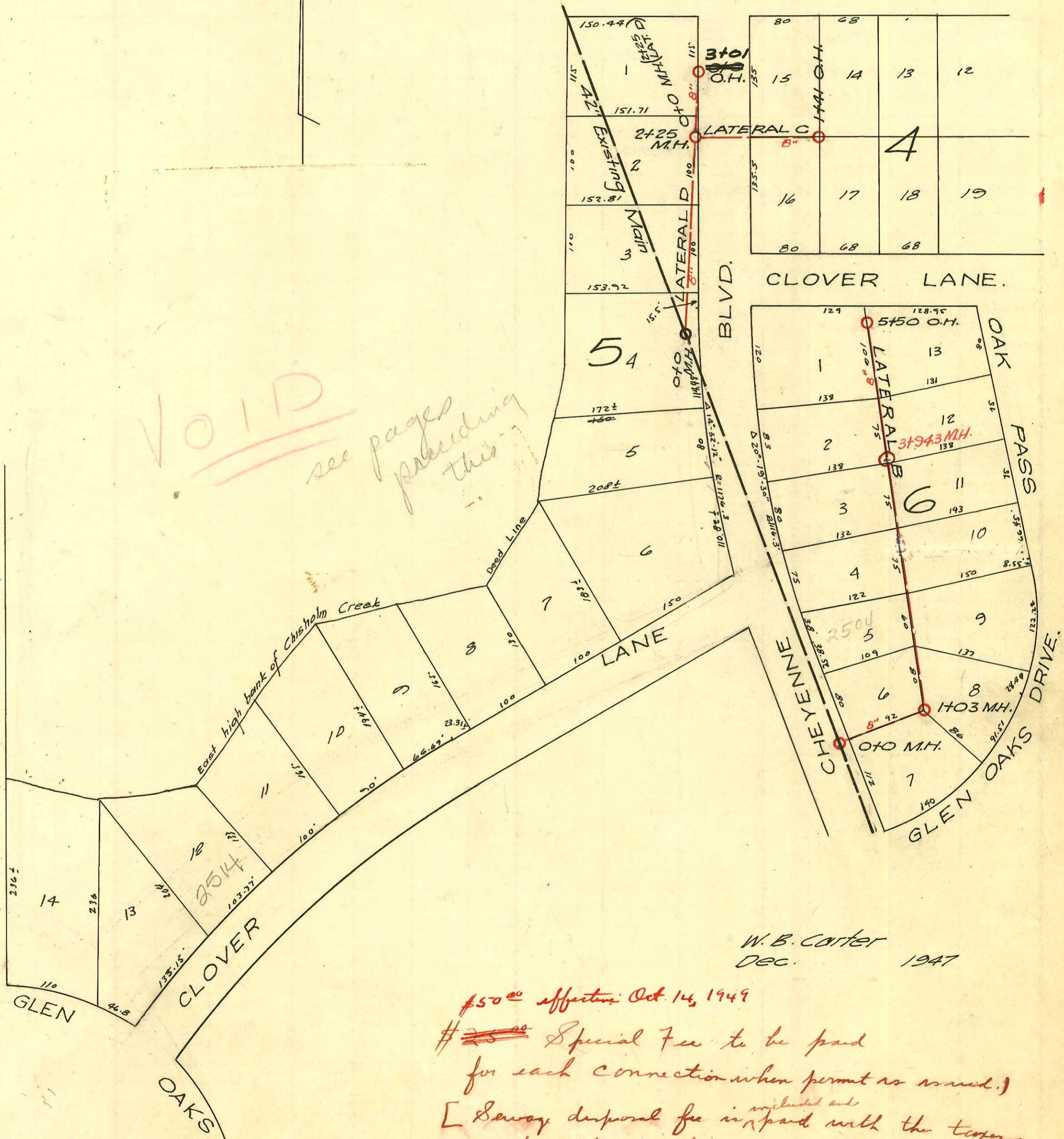
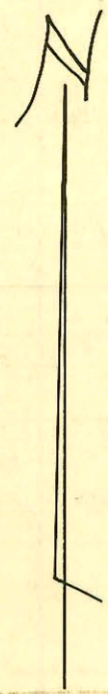

VOID
see pages preceding this

W. B. Carter
Dec. 1947

\$50.00 effective Oct. 14, 1949
 # ~~25.00~~ Special Fee to be paid
 for each connection when permit is issued.
 [Sewer disposal fee is ^{included and} paid with the taxes
 and not to be collected by Finance Dept.]

CONSTRUCTION RECORD

SERVICE RECORD

LINE B
CONT'D.

LINE C

Line C,

Line D

STATION	ELEVATION		Depth	MANHOLE	4-INCH "Y" BRANCHES		No. of Permit		House Number		DATE OF PERMITS		
	Ground	Grade			North West	South East	North West	South East	North West	South East	North West	South East	
3+94.3			5.5	3+94.3		-							
4+0					+29.5	+26.5							
5+0					+22.0	+19.0	# 2051		2501 Oak Park			10-15-49	
5+50			4.5	5+50 _{OP}									
0+0			7.2	0+0 N. MH. Y with line 0+40 attached.	North	South							
0+40													
1+0						Lead 42' +50	Comp # 31		2501 Cheyenne			4-19-49	
2+0													
2+25			6.8	2+25	2+30	Lead 42' +60	Comp # 6751	2024 Crown Lane	2559 Crown Lane			10-25-50 12-7-51	
3+0						Lead 42' +50	Comp # 2932	# 4491	2616 Crown Lane	2615 Crown Lane			10-22-52 4-27-51
4+0					4+25	Lead 42' +40	Comp # 1361	96-13448-7	2601 R Crown Lane				8-15-46 8-24-49
4+50			6.4	4+50									
5+0					5+14	Lead 38' +59	Comp # 1860	2534 Crown Lane	2535 Crown Lane				10-26-50 10-4-49
6+0					6+10	Lead 38' +59	Comp # 1764	2514 R Crown Lane	2515 Crown Lane				7-26-50
6+80			6.9	6+80	7+00	Lead 38' +40	Comp # 5441	2515 Crown Lane	2515 Crown Lane				8-2-51
7+0					8+05	Lead 38' +70	Comp # 743	# 2984	2504 Crown Lane	2505 Crown Lane			4-2-52 11-6-50
8+0													7-26-50
9+10			5.3	9+10									
<p>Note There is a Lead North from MH 9+10 65' " " " " West " " " " 45' " " " " South " " " " 77' ^{4" 1/2" ID}</p>													
0+0				0+0 (station) Y with line attached.	West	East							
1+0					1+13		# 5702		2455 Cheyenne				8-28-51
1+14			5.0	1+14									
0+0				N. MH. 0+0	North	South							
1+0						Lead 15' +60	Comp # 1891		2505 Crown Lane				8-5-50
2+0						Lead 22' +70	Comp # 845		2815 Crown Lane				5-2-50
2+65			8.7	2+65		Lead 18' +10	Comp # 1629		2825 Crown Lane				12-2-48
3+0						+74	# 462		2823 Crown Lane				7-7-48
4+0						4+00							
5+0													
5+67			8.0	5+67	West	East							
6+0					6+11		Comp # 2591		2514 R Crown Lane				6-20-40
6+73.5			7.6	6+73.5	+74.0 North +95	South +92	Comp # 4219	# 3189	2819 Crown Lane	2914 Crown Lane			8-11-49 2-25-53 8-16-49 1-31-50
7+0					7+90	+87	# 1211		2835 Crown Lane				8-16-49
8+0					8+90	+87	# 1213	# 237	2905 Crown Lane	2924 Crown Lane			8-16-49 3/29/50
9+0													
9+61			7.3	9+61					2788 Crown Lane				12-1-49
10+0					10+72	+69	# 819		2941 Crown Lane				7-11-49
11+0					11+43	+80	# 821	# 1594	2501 Crown Lane	2968 Crown Lane			7-11-49 7-12-50
11+46				11+46 _{OP}									

(6) C 59375-2515 Twin Oak-1-7-77 (11+44) m. Toward

- # 820- Top- 2949 Crown Lane - 7-11-49 - Callison Pelly Co
- # 1210- Top- 2827 Crown Lane - 5-16-49 - Eugene Reynolds Plumbing
- # 1212- Top- 2837 Crown Lane - 8-16-49 - Eugene Reynolds Plumbing
- # 1215- Top- 2921 Crown Lane - 5-16-49 - Eugene Reynolds Plumbing - city repair 4" P redco 64'6" E of 9+61 (10+25) TWINCO, 1022, 4114
- # 2905- Top- 1st 15' Block 7- 12-10-49 - Eugene Reynolds
- # 2642- Top- 2954 Glen Oak - 12-1-49 - Eugene Reynolds
- # 1214- Top- 2915 Crown Lane - 8-11-49 - Eugene Reynolds
- # 2641- Top- 2942 Glen Oak - 1-49 - Eugene Reynolds

44 H

CONSTRUCTION RECORD

SERVICE RECORD

LAT A

STATION	ELEVATION		Depth	MANHOLE	4-INCH "Y" BRANCHES		No. of Permit		House Number		DATE OF PERMITS			
	Ground	Grade			North West	South East	North West	South East	North West	South East	North West	South East	North West	South East
0+0			6.5	Now MA. 0+0	4" S.E. Stub 0+31		2000-02137 #6262		2445 Cheyenne 2427 Cheyenne		2 ferns to clay Repair only	9-27-00		
1+0					1+86									
2+0														
2+33			6.5	2+33	North	South.								
3+0					3+23	3+26		43504		2420 Cheyenne		12-26-50		
4+0					3+78	3+81	#4444	#50	27158 Pawnee	2714 Clover Lane	(-19-51)	4-20-49		
5+0					4+24	4+27								
5+09			6.1	5+09	4+57	4+60								
6+0					5+26	+29								
6+0					5+99		13027 #3241		2744 E. Pawnee	2740 Clover Lane	2-5-85 2-7-50			
7+0					6+58	6+61	#3240	#1143	2805 E. Pawnee	2804 Clover Lane	2-7-50	8-8-49	8-8-49	
7+93			5.8	7+93	7+28	+31	#861	#690	2835 Pawnee	2814 Clover Lane	7-14-49	6-29-49		
8+0					+97	8+0	#860		2841 Pawnee		7-14-49			
9+0					8+66	+69	#859	#168	2847 Pawnee	2832 Clover Lane	7-14-49	5-4-49		
10+0					9+32	9+35		#169		2840 Clover Lane		5-4-49		
10+89			6.0	10+89	10+08	+05	35231 #857	#445	2915 Pawnee	2908 Clover Lane	10-21-91 10-30-81	6-6-49		
11+0					10+71	+73	#856	#1164	2925 Pawnee	2912 Clover Lane	7-14-49	8-11-49		
12+0					11+37	+40	#855	#1165	2935 Pawnee	2916 Clover Lane	7-14-49	8-11-49		
13+0					12+06	+09	#854	#1167	2941 Pawnee	2934 Clover Lane	7-14-49	8-11-49		
13+74			6.0	13+74	+84	+87		#2050		2928 Clover Lane		10-15-49		
14+0					13+02.8					3005 E Pawnee		11-29-82		
15+00					+08	+11	17+58	+61	274390 #1559	3005 E. Pawnee		9-18-72 11-18-48		
16+0					+08	+11								
16+59			7.4	16+59	+58	+61								
17+0					+08	+11								
18+00					16+50	+66	#970		3007 E Pawnee		6-1-56			
19+0					+68	+71								
19+44			8.2	19+44	top 17+99.6 +20 top 18+14.4 +68 +98	19+01 +91	C15582 C4228		2416 B Pawnee 2416 Pawnee		8-25-69 11-14-73			
19+44					19+38	19+01 +91	#1119	171881 4620	2401 B Hillsdale	2415 B Hillsdale 2417 S Hillsdale	5-23-50	5-4-49 5-21-72 5-14-57	8-23-79	

2417 Hillsdale
Ch. to 3123 E
Pawnee

LAT. A.

LAT. B.

#444 - Top - 2904 Clover Lane - 6-6-49 - Callison Plumbing Co.
 #1166 - Top - 2920 Clover Lane - 8-11-49 - Callison Plumbing Co.
 #853 - Top - 2947 E. Pawnee - 7-14-49 - Eugene Reynolds
 #856 - Top - 2905 E. Pawnee - 7-14-49 - Eugene Reynolds
 #2762 - Top - 2804 Clover Lane - 12-10-49 - Coleman Hg. Co.
 #6712 - Top - 2525 Oak Pass - 12-5-51 - Joe Mc Donalds
 S C46052 - 2409 S. Hillsdale - Al Henning - 8-28-94 - (66' N. 4100' E. of main)

97-1515-7 2-5-97 (3109 E. Pawnee) Arrowhead

REVERSE RECORD

CONSTRUCTION RECORD

TO WHOM IT MAY CONCERN:

PAWNEE RANCH INC. HEREBY GRANTS PERMISSION TO
ROSS B. AND DOROTHY M. HANKS FOR SEWER CONNECTION
AT 2415 SO. HILLSIDE.

R. B. Parker
SECRETARY OF PAWNEE RANCH INC.

Permit # 171- 5-4-49

\$ 25.00 special fee paid 5-4-49 - Receipt # 79905

*3/4/63 - 2415 S Hillside occupied by Frontier welding
was changed TO 2416 S E. Humboldt*

NOTE: Laterals G-1, G-2, G-3, G-4, G-5, G-6, G-7, U and H in Pawnee Ranch Addn. are booked on pages 210 to 213 incl.

SERVICE RECORD

CONSTRUCTION RECORD

- A 6262 - 7HP - 2427 Chestnut - 9-7-55 - J. M. Donald Plog. Co.
- # 6865 - 2HP - 2514 Clover Lane - 11-7-55 - Reynolds Plog. Co.
- # 2349 - 2HP - 2905 Glen Lake - 9-12-50 - Eugene Reynolds
- # 2350 - 2HP - 2514 Clover Lane - 9-12-50 - Eugene Reynolds
- # 394 - 2447 Claymore - 7-13-48 - W. B. Carth (no record of work used)
- # 5299 - 2HP - 2514 Glen Lake Circle - 7-20-51 - J. M. Donald
- # 4218 - 2HP - 2817 Clover Lane - 2-25-53 - Cherry Plog. Co.

CONSTRUCTION RECORD

SERVICE RECORD

STATION	ELEVATION		Depth	MANHOLE	4-INCH "Y" BRANCHES		No. of Permit		House Number		DATE OF PERMITS	
	Ground	Grade			North West	South East	North West	South East	North West	South East	North West	South East
Lat E	0+0		C8.9	0+0	North	South						
	1+0				1+30	1+90	7223	#2897	2744 Hlen Oak	2635 Hlen Oak	6-23-50	10-30-50
	2+0		C7.2	2+95	2+10 +89		#2875 #2874		2744 Hlen Oak 2722 Hlen Oak		10-27-50	
	3+0				3+29.5	3+50		#2898	2635 Hlen Oak		10-22-50	10-30-50
	4+0				4+05	4+70	#2872 #2987 #2988	#1490	2704 Hlen Oak 2704 Hlen Oak 2464 Hlen Oak	2615 Hlen Oak	10-27-50	6-2-52
	5+0		C6.2	5+20	5+26	5+55	#2988	1761	2464 Hlen Oak	2704 Hlen Oak	11-6-50	7-26-50
	6+0				6+09	6+65		#5439	5601 Hlen Oak			8-2-51
	7+0		C5.9	7+40								
	8+0				West	East						
	9+0					8+00 +65						
	10+0		C5.1	9+75	9+00	10+12	#2985	#625	2511 Hlen Oak	2504 Hlen Oak	11-6-50	6-24-49
	11+0		C5.0	11+60	11+56	11+94 11+59 11+55		22313 #3487 #20474		2501 Hlen Oak		12-29-88 2-28-50 8-10-7D
Lat E-1	7+40		C5.9	7+40	North	South						
	8+0				8+85	8+60		#2986 #2982	2002-01249 Hlen Oak	2525 Hlen Oak	5-2-50 11-6-50	
	9+0				9+60	9+25 9+99	#4585	2424 Hlen Oak	2424 Hlen Oak	2425 Hlen Oak	5-8-51	10-30-50 11-6-50
	10+0		C5.4	10+00								
Lat D	15+67		C8.0	15+67								
	16+00											
	17+0					17+17 +86.5						
	18+0					18+26		#236	2935 Hlen Oak			3-29-50
	19+0		C7.5	19+22.5	19+25.5	20+85	#2637 #1307	2002-02614	2985 Hlen Oak	3005 Hlen Oak	12-1-49 9-23-50	8-22-49
	20+0				20+85	21+83.5		#1434	3015 Hlen Oak			8-31-49
	21+0											
	22+0											
	23+0		C9.0	23+43	23+71	23+71		#557	3105 Hlen Oak			6-21-49
	24+0				24+50	24+50		#558	3111 Hlen Oak			6-21-49
	25+0		C9.8	25+32	25+31	25+31		98-11357	2600 EL Rancho			7-26-48
	26+0				26+50 26+04.5 26+12	26+12	#560 #561 #563	21859 #563	3123 Hlen Oak 3129 Hlen Oak 3135 Hlen Oak		6-21-49 11-8-50 11-7-50	6-21-49
	27+0				27+12.5 +70.7	27+12.5			3141 Hlen Oak			6-21-49
	28+0				28+23.2 +85	28+23.2		#565	3153 Hlen Oak			6-21-49
	29+0		C11.3	29+30	West	East						
	30+0				29+83.7 30+31 +99	30+31						
	31+0				31+48	31+48	#741		2611 Hlen Oak			7-1-49
	32+0		C11.1	32+10	32+00 32+50.5 +85	32+00	#740 #737 #738 #737	2002-00078	2615 Hlen Oak 2619 Hlen Oak 2623 Hlen Oak 2627 Hlen Oak		7-1-49 7-1-49 7-1-49 7-1-49	12-3-50 5-28-49
	33+0		C11.4	33+48	33+36	33+36						
Lat D-2	29+30			29+30	North	South						
	30+0											
	31+0		C10.9	31+07.4	31+36	31+33	#869	#307	3145 Hlen Oak	3154 Hlen Oak	7-14-49	12-3-50 5-28-49
	32+0				32+03.4 +53.4	32+00.4	#868	#308	3139 Hlen Oak	3146 Hlen Oak	7-14-49	5-28-49
	33+0				33+02 +53.7	33+50.7 33+99.5	#867 #866 #865	#309 #310 #311 #312	3133 Hlen Oak 3134 Hlen Oak 3137 Hlen Oak 3138 Hlen Oak	3140 Hlen Oak	7-14-49	5-28-49 5-28-49 5-28-49
	34+0				34+02.5 +53.4	34+02.5	#864 #863	#313	3139 Hlen Oak	3140 Hlen Oak	7-14-49	5-28-49
	35+0		C7.3	35+50	35+08 +49	35+05	#862	#314 #315	3103 Hlen Oak	3110 Hlen Oak	7-14-49	5-28-49
Lat D-1	23+43		C9.0	23+43	West	East						
	24+0				23+92	23+92						
	25+0		C8.7	25+33	25+19	25+22	#1382		2615 EL Rancho			8-26-49

Lat D-Top - #2636-2945 Hlen Oak - 12-1-49 - Eugene Reynolds Plmbrg
 Lat D-Top - #2637-2957 Hlen Oak - 12-1-49 - Eugene Reynolds Plmbrg
 #2801 - Top - 2924 Hlen Oak - 12-12-49 - Riggs P.Ly. Co.
 #235 - Top - 2513 Hlen Oak - 3-22-50 - Eugene Reynolds
 #2873 - Top - 2714 Hlen Oak - 10-27-50 - A.C. Vaughn
 #2989 - Top - 2444 Hlen Oak - 11-6-50 - Vaughn P.Ly. Co.
 #2990 - Top - 2434 Hlen Oak - 11-6-50 - Vaughn P.Ly. Co.
 #2899 - Top - 2207 Hlen Oak - 10-30-50 - Eugene Reynolds
 #4240 - Top - 2929 Hlen Oak - 3-30-51 - Eugene Reynolds
 #1383 - Top - 2619 EL Rancho - 8-26-49 - Callison P.Ly. Co.
 #559 - Top - 3117 Hlen Oak - 6-21-49 - Betty Clark
 #562 - Top - 3135 Hlen Oak - 6-21-49 - Betty Clark
 #564 - Top - 3147 Hlen Oak - 6-21-49 - Betty Clark
 #566 - Top - 3159 Hlen Oak - 6-21-49 - Betty Clark
 #1308 - Top - 3009 Hlen Oak - 8-22-49 - Callison P.Ly. Co.
 #1435 - Top - 3019 Hlen Oak - 8-31-49 - Callison P.Ly. Co.
 #4586 - Top - 2915 Hlen Oak - 5-8-51 - Eugene Reynolds
 #6486 - Top - 3105 Hlen Oak - 11-19-51 - Hlen Oak

SERVICE RECORD

CONSTRUCTION RECORD

2002-03257- 12/3/02 - WICHITA EXC - 4" PVC - ITWINCO, 1122, 1145, CITY WYE REPAIR - 4" Predco 26' W of MH 31433 (31412)

2002-01451 5/22/02 3134 E Glen Oaks Dr - Roto Rooter - Pipe burst Replace service line - PESDRIT - 4" 40 PVC ITWINCO, 1145, 1122, CITY WYE REPAIR - 4" Predco - 191.6' W of MH 32177 (31407.4) shallow

491-26559-7 - 7/10/91 - 3122 E. Glen Oaks - WIC - city tap 243' W of MH (4" sch 40 PVC).
2001-00395- 2/22/01 - 2617 S El Rancho Rd - 4" SCH 40, ITWIN CO, 1122, Fernco to clay @ street, Fernco to CI @ house

CONSTRUCTION RECORD

SERVICE RECORD

Lat. "F"

Lat. "F-1"

Lat. "F-2"

STATION	ELEVATION		Depth	MANHOLE	4-INCH "Y" BRANCHES		No. of Permit		House Number		DATE OF PERMITS	
	Ground	Grade			North West	South East	North West	South East	North West	South East	North West	South East
0+0			9.2	0+00	West	East			2562	2519		
1+0					0+85 4" ABS-40 1+72 ✓	0+82 1+44 OK	#2634 #2633	#2635 #2633	Twin Oaks 2528 R Twin Oaks	El Rancho 2515 R El Rancho	12-1-49 6-17-49	12-1-49 1-27-92 1-22-49
2+0			8.5	2+00	2+37 +99	2+53 2+40.0	#436 #2807 #2632	#436 #2902 #2632	2524 R Twin Oaks 2520 R Twin Oaks	El Rancho El Rancho	10-22-81 12-13-49 10-30-00	10-21-81 12-20-49 10-27-81
3+0					3+87	3+82	#2631	#2901	Twin Oaks	El Rancho	12-1-49	12-20-49
4+00								#3184				1-31-50
4+23			7.7	4+23	4+42 +91	4+36 +72	2003-2626 #2630	#3183	2512 R Twin Oaks 2508 R Twin Oaks	2431 El Rancho	10-9-03 12-1-49	1-31-50
5+0					5+43 4" PE 50' DRIT +92	5+10 +40	#2195 #2194	#2799 #2800	2504 Twin Oaks 2418 R Twin Oaks	El Rancho El Rancho	10-24-49 11-14-49	12-12-49 12-12-49
6+0					6+42 4" PE 50' DRIT +83	6+39 +80	#2193 #2192		2414 Twin Oaks 2410 Twin Oaks	R See Below	10-24-49 12-15-02	
6+85			6.8	6+85								
0+0			7.7	0+0 = 4+23 in Lat. "F"	North	South						
2+12			3.3	2+12		2+20 +69		#2904		3110 Alpine		12-10-49
3+0					4" PVC 3+36.5 3+85.0	3+17 +65	2000- 00267	#1964	2438 S Hillside	3134 Alpine	1-31-00	10-10-49
3+57			8.2	3+57		4+17 +69	28348	#1965	2431 S. Hillside	3140 Alpine	1-9-89	10-10-49
4+0								#1966		3146 Alpine		10-10-49
4+70			9.0	4+70				#1967		3154 Alpine		10-10-49
0+0			8.2	0+0 = 3+57 in Lat. "F-1"	West	East			2438 El Rancho			1-31-50
1+0					+73 1+22	+76 1+25.0		#3186				3-25-50 4-16-49 3-3-49
2+0			7.6	2+15	2+10	2+13						

SAN. SEWER RELOCATION HILLSIDE - 31ST ST SO. TO PAWNEE

LINE SOUTH OF GLENN OAKS DR.

W. B. CARTER Oct. 1961 Bk K-49 Proj. C19-8	0+00	105.8	92.00	13.8	0+00 Exist MH.
	1+00	104.3	92.40	11.9	
		104.0	92.60	11.4	1+49.0

LINE NORTH OF GLENN OAKS DR.

	0+00	104.5	93.40	11.1	0+00 New MH
	1+00	106.7	94.06	12.6	Exist'g MH
		106.5	94.10	12.4	1+07.5

2002-00428-21512-2410 S Twin Oaks - Roto Rooter - 4" PE SPRIT 2412 Twin Oaks (Rear house) ties into 2410 with Wye 44' East of 2412. 1-4" PVC WYE w/ 3-Ferroc's, 1 Ferroc' w/ 22 EIL at rear house (2412). 1 Ferroc' at front house (2410) cast iron to PE -145 PVC EIL to Predco at WYE by City, Ferroc' at main - 2'S of MH 6785 (6783)

#1401 2443 El Rancho Al Rancho (4+23.0) S (3+6.30)
#1870 3009 Blue Oaks Dr - 4-18-83 Joe Blyden (19+22.5 - 05)

#1463 - 2nd - 2437 El Rancho - 6-29-50 - Eugene Reinhold (-45' E of 0+00)
#1263 - 2nd - 2421 S. Hillside - 6-22-54 - C.R. Lundy
#845-47 - 2nd of 2635 El Rancho - Frederick Raby 11-17-65 (0+67)
#C91888 - 3151 S. Pawnee - 5-21-79 (19+41.0)

10-20-81 (Landing) 2+00 MH
#43-2997-7-2425 S. Hillside - 11-6-83
6" City top - 110.0' north - 10' PE south -
Interceptor installed at Southeast corner of Bldg.