

SERVICE RECORD

CONSTRUCTION RECORD

DATE OF RECORD, DISTRICT, LOCATION, STATION, MILEAGE, DATE, TIME, NAME, ADDRESS, CITY, STATE, ZIP

Line rehab to PVC in 1998 see TP record in GB#

Joely School 2500 E 19th St

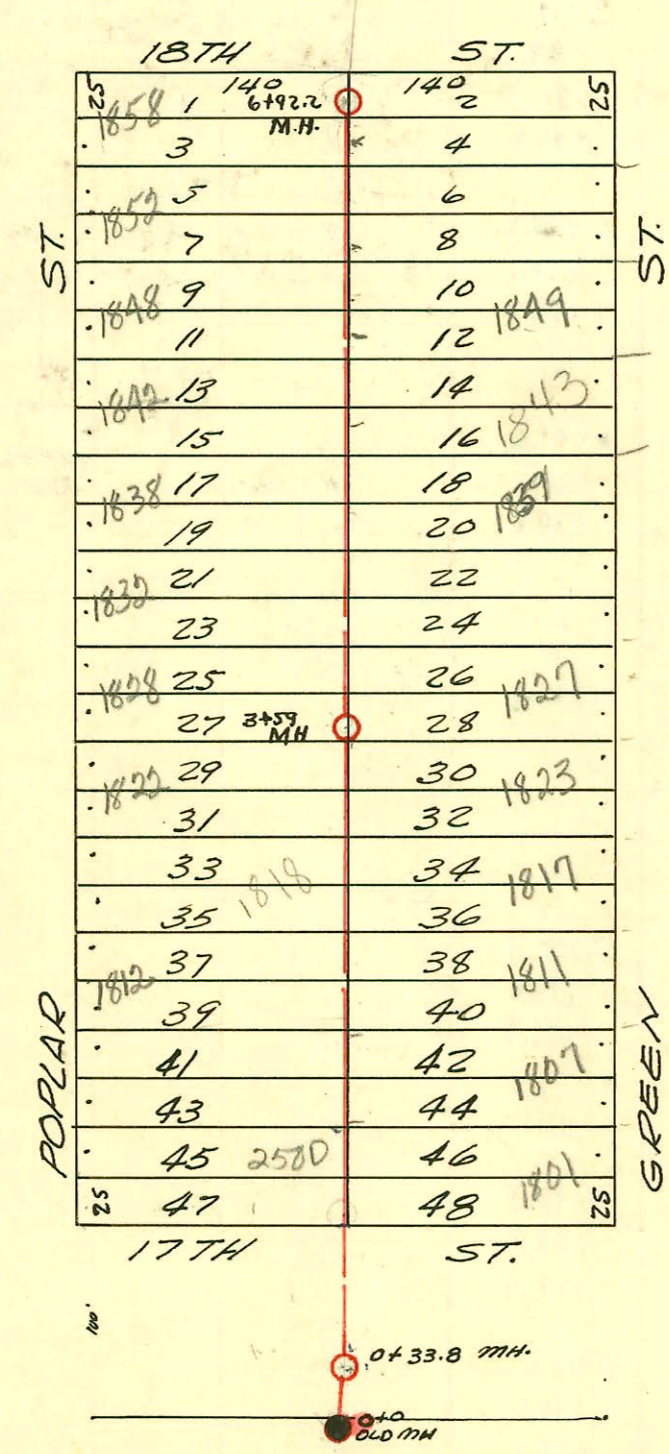

LAT. 6, - DIST. T, S.S.* 12
M.B. Carter 1948
Proj. No. C27-22

SWR 2006-00251 - 1859 N Green, (1) 22V (1) twin clo ran 40' of 4" Sch 40 PVC 1/4" fall - Jones SWR 1-30-06

CONSTRUCTION RECORD						SERVICE RECORD						
STATION	ELEVATION		Depth	MANHOLE	4-INCH "Y" BRANCHES		No. of Permit		House Number		DATE OF PERMITS	
	Ground	Grade			North West	South East	North West	South East	North West	South East	North West	South East
0+0	128.5	120.20	8.55	0+0 (old)								
0+33.8	128.2	120.43	8.35	0+33.8 MH.								
1+0	128.0	120.50	7.92									
					+09.2	+12.2	#1957	#1959	1802 N. Poplar	1803 N. Green	4-5-48	4-5-48
					+36.5	+39.5						
					+60.1	+63.1	#1958	#1960	1808 N. Poplar	1809 N. Green	4-5-48	4-5-48
					+86.3	+89.3		8750				7-19-83
2+0	127.4	120.60	7.17									
					2 +11.8	+14.8	#1798	#2112	1812 N. Poplar	1811 N. Green	3-18-48	12-3-82
					+38.5	+41.5	C-36393					4-16-48
					+62.4	+65.4	#1797	#2113	1818 N. Poplar	1817 N. Green	3-18-48	4-16-48
					+89.3	+92.3						
3+0	127.6	120.70	7.40									
					3 +13.3	+16.3	#1796	#2111	1822 N. Poplar	1821 N. Green	3-18-48	4-28-48
					+37.8	+40.8						
3+59	128.1	120.76	7.55	3+59 MH								
					+64.6	+67.6	#1795	#2117	1826 N. Poplar	1827 N. Green	3-18-48	4-28-48
					+88.2	+91.2						
4+0	127.9	120.80	7.27									
					+12.6	+15.6	#184	#2286	1832 N. Poplar	1831 N. Green	6-10-48	4-28-48
					+36.7	+39.7						
					+64.1	+67.1	#183	#2285	1838 N. Poplar	1837 N. Green	6-10-48	4-28-48
					+88.2	+91.2						
5+0	128.2	120.90	7.62									
					+12.4	+15.4	#182	#2284	1842 N. Poplar	1841 N. Green	6-10-48	4-28-48
					+36.5	+39.5						
					+64.0	+67.0	#181	#2283	1848 N. Poplar	1847 N. Green	6-10-48	4-27-48
					+88.3	+91.3						
6+0	128.4	121.00	7.86									
					+11.9	+14.9	#180	#2331	1852 N. Poplar	1851 N. Green	6-10-48	5-1-48
					+39.8	+42.8						
					+63.6	+66.6		#2330		1847 N. Green		5-1-48
					+81.6	+84.6						
6+92.2	128.8	121.09	8.13	6+92.2 MH.								

2002-00343-212102-1843 N Green - Royal P (bg) - Twin co 4" 40 PVC 2V 22 tied to clay tile apr 3' from main

5441 - Tap - 7500 E 17th - Cellisow - 10-17-59 sus. station

66036 - priv. line - 2500 E. 18th - Selby school - Richard La Joy Jr. - 7-20-66 (6+92.2) priv. line south
 C 29086 - 2500 E. 18th - Seal off - Dean Lee 11/19/78 (portable unit) private line