

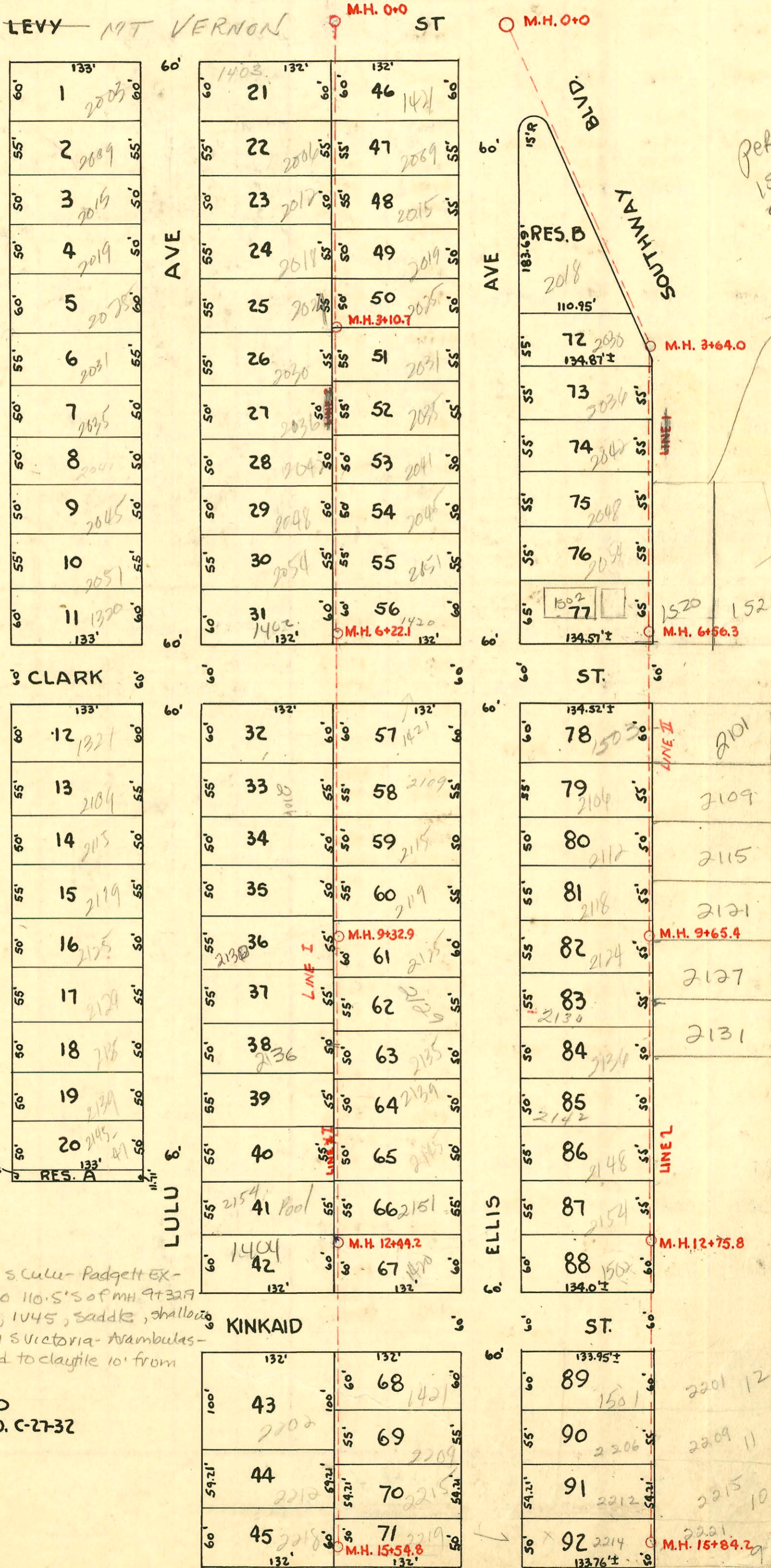

1=100



Per dye test & TU
 1520 is Clark
 conn at 55' N of
 MH 6+56.3 (416)
 1526 is Clark
 conn. at 135' N of
 MH 6+56.3
 Per Calvin Font
 10/11/02

1526 is Clark
 Sent Paul
 FSMT for m. to
 Dennis Rowland
 at 1526
 She said owner
 of 1520 will give
 Per m. to Paul
 She will see if
 that owner will
 actually grant
 to FSMT
 10/11/02

2003-01009-4116103-2136 S. Calu - Padgett EX-
 city wye repair - 4" Predco 110.5'S of MH 9+32.9
 (10+43.4) 4" PUC, 170W CO, 1045, saddle, shallow
 2002-01773-6126102-2131 S Victoria - Avambulas -
 4" PUC - 170W CO, 1H22, Tied to claytile 10' from
 main - shallow

LAT. 3 DIST. B. MAIN 20
 W.B. CARTER 1948 PROJ. NO. C-27-32

See F101

CONSTRUCTION RECORD

SERVICE RECORD

STATION	ELEVATION		Depth	MANHOLE	4-INCH "Y" BRANCHES		No. of Permit		House Number		DATE OF PERMITS	
	Ground	Grade			North West	South East	North West	South East	North West	South East	North West	South East
0+0	101.1	94.00	7.19	0+0								
1+0	100.9	94.10	7.51		1+54.9							
2+0	100.7	94.20	6.61		2+82.7		#2453		2018 Elli		5-14-48	
3+0	100.8	94.30	7.06		3+50.0		#2454		2030 Elli		5-14-48	
3+64.0	100.9	94.36	7.00	3+64.0								
4+0	100.7	94.40	6.93		4+01.4		#2455		2036 Elli		5-14-48	
					+65.5		#2456		2042 Elli		5-14-48	
5+0	100.8	94.50	6.82		5+16.0		#2457		2048 Elli		5-14-48	
					+73.2		#2458		2054 Elli		5-14-48	
6+0	99.9	94.60	5.68		6+17.2	6+20.2	#2459		2060 Elli		5-14-48	
6+56.3	99.5	94.66	5.28	6+56.3								
7+0	98.9	94.70	4.76		7+53.0	7+56.0	#2460	#1601	2100 Elli	2101 R Victoria	5-14-48	3-5-40 11-27-48
8+0	98.3	94.80	4.19		8+14.1	8+17.1	#2461	#1602	2106 Elli	2107 Victoria	5-14-48	11-27-48
					+66.2	+69.2	#2462	#1603	2112 Elli	2113 Victoria	5-14-48	11-27-48
9+0	98.0	94.90	3.74		9+17.6	9+20.6	#2463	#1604	2118 Elli	2119 Victoria	5-14-48	11-27-48
9+65.4	97.9	94.97	3.50	9+65.4								
					+71.0	+74.0	#2464	#1605	2124 Elli	2125 Victoria	5-14-48	11-27-48
10+0	98.3	95.00	3.16		10+18.6	10+31.6	#2465	2005 Elli	2130 Elli	2131 R Victoria	5-14-48	6-26-48 12-4-48
					+83.9	+86.9	#2466	1643	2136 Elli	2137 Victoria	5-14-48	12-4-48
11+0	98.4	95.10	3.82		11+30.1	11+33.1	#2467		2142 Elli		5-14-48	
					+86.7	+89.7	#2468		2148 Elli		5-14-48	
12+0	98.5	95.20	3.78		12+34.5	12+37.5	#2469		2154 Elli		5-14-48	
12+75.8	98.2	95.27	3.67	12+75.8								
					+82.8	+85.8	#2470	#1646	2160 Elli	2155 Victoria	5-14-48	12-4-48
13+0	98.5	95.30	3.94						1501 Kinkaid Elli			
14+0	98.8	95.40	3.88		14+03.7	14+06.7	#2500	#2017	2200 Elli	2201 Victoria	5-18-48	2-25-49
					+66.7	+69.7	#2501	#2018	2206 R Elli	2209 Victoria	5-18-48	2-25-49
15+0	98.3	95.50	3.28		15+19.9	15+22.9	#2	#2019	2212 Elli	2215 Victoria	5-18-48	2-25-49
					+72.7	+75.7	#3	#2020	2214 Elli	2217 B Victoria	5-18-48	3-17-49 2-25-49
15+84.2	98.3	95.58	3.27	15+84.2								

Line 2

Line 1

2000-01548 - 7/5/00 - 1404 E KINKAID R - McClung's - 4" SCH 40 - ITWIN CO, 2 Fernco, 1022, 2445 (w/pe's of MH 12+44.2 [Carson])
 #14710 - 1503 E. Clark (Shenan) 9-18-85 (25' line repaired)
 #58570 - 1502 E. Clark - 11-9-76 W. Brake (R) 1417.3

#1644 - Inf - 2143 Victoria - 12-4-48 - Brodie P. Co.
 #1645 - Inf - 2149 Victoria - 12-4-48 - Brodie P. Co.
 #806 - Inf - 15-20 E. Clark - 5-3-54 - Cherry P. Co.
 #2900 - Inf - 15-26 E. Clark - 12-8-59 - Arctic Poly. Reg.
 1405 E. Mt. Vernon 4/4/57 Lake

see note on opp page

10+43