

CONSTRUCTION RECORD

CONSTRUCTION RECORD

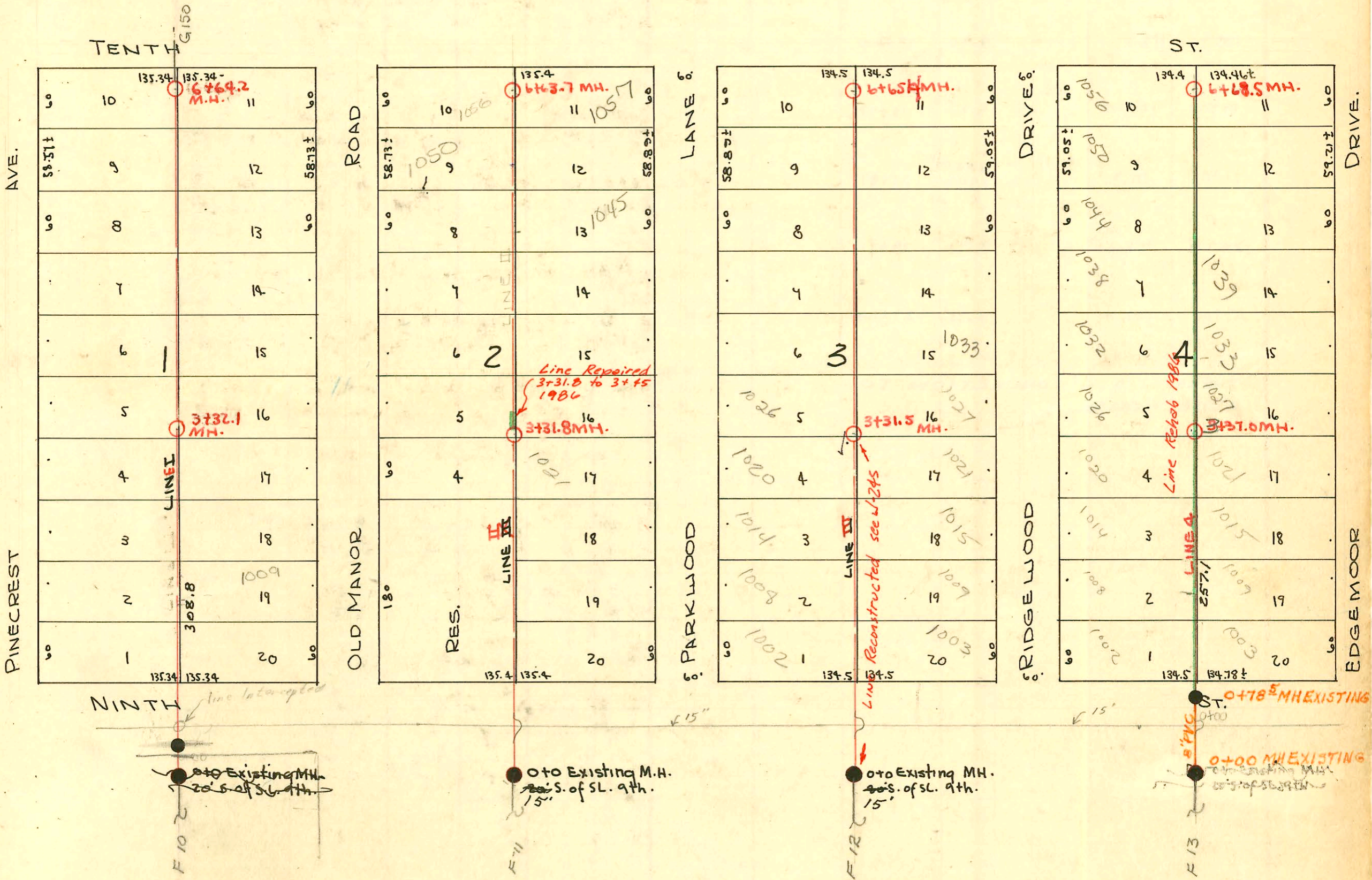

2003-03317-12/17/03-1027 W Edgemoor Dr - aahr No Leaks - Clay at edge of deck - 1 (opposing 40's - 2 wye 45°)
 1V45, 1-8x4 saddle epoxy on insituform by city 10.7' N of MH 3+37 (3+47.7)

1001-00977-4/24/01-1033 N Ridgewood - Pudgett Exc - Pipe Burst Replacement - 4" PE SDR17 - CITY WYE REPAIR - 6" Pinedco
 81.3' N of MH 3+31.5 (4712.8) 1V22

W.B. CARTER - CONTRACTOR 1948
 PROJECT NO. C28-1 LAT. 27, D.C.S., MAIN 12

RECON PART LAT 27 DCS MAIN 12
 BUILT BY: MID STATES CONST. CO.
 PROJ. N# 468-76-245-81191-000-000-001
 BOOKED 8-30-82 FROM AG 13A

CONSTRUCTION RECORD

SERVICE RECORD

STATION	ELEVATION		Depth	MANHOLE	4-INCH "Y" BRANCHES		No. of Permit		House Number		DATE OF PERMITS	
	Ground	Grade			West	East	North West	South East	North West	South East	North West	South East
0+0	193.8	184.90	9.65	OLD MH 0+0								
1+0	196.7	184.90	12.23									
2+0	197.8	185.00	13.13									
3+0	197.4	185.10	12.85									
3+32.1	196.9	186.03	10.95	3+32.1								
4+0	197.1	186.10	11.41									
5+0	198.0	186.20	12.22									
6+0	198.7	186.30	12.65									
6+64.2	199.6	186.37	13.62	6+64.2								
0+0	203.4	193.00	10.62	0+0 (old MH)								
1+0	203.3	193.10	10.44									
2+0	203.2	193.20	10.46									
3+0	204.0	193.30	11.32									
3+31.8	203.8	193.75	10.40	3+31.8								
4+0	203.5	193.82	10.44									
5+0	204.8	193.92	11.38									
6+0	205.9	194.02	12.25									
6+63.7	205.9	194.09	11.95	6+63.7								
0+0	209.0	198.00	11.50	(old MH) 0+0								
1+0	209.3	198.10	11.51									
2+0	208.5	198.20	10.79									
3+0	209.1	198.30	11.57									
3+31.5	209.1	11.24 10.57		3+31.5								
4+0	209.1	199.51	10.78									
5+0	208.6	199.17	10.10									
6+0	208.0	199.27	9.32									
6+65.4	208.5	199.34	9.34	6+65.4								
0+0	206.5	194.71	12.34	(old MH) 0+0								
1+0	206.6	194.81	12.18	0+78.5								
2+0	206.0	194.91	11.58									
3+0	205.6	195.01	11.10									
3+37.0	205.6	195.04	11.01	3+37.0								
4+0	205.6	195.11	11.16									
5+0	205.3	195.21	10.87									
6+0	205.2	195.31	10.42									
6+68.5	205.1	195.38	10.31	6+68.5								

LINE I

LINE II

LINE III

LINE IV

All (y's) have Risers

All (y's) have Risers

All (y's) have Risers

All (y's) have Risers

#2198 - Inf - 1039 N. Old Manas 4-22-48 - C. L. Brodie
 #2186 - Inf at 5+88.7 - 1051 N. Edgemon - 4-22-48 - C. L. Brodie
 #2187 - Inf at 5+36.4 - 1045 N. Edgemon - 4-22-48 - C. L. Brodie
 #2127 - Inf - 1038 N. P. Mount - 4-16-48 - C. L. Brodie
 2000-0119 - Repair - 1002 N. RIDGEWOOD DR - BARRIES - Replaced last 10' on low end 4" SCH 40 27" NOF MH 0+78.5 (1+05.5)